

Nishue Software Documentation

Nishue installation involves 2 part: Backend and frontend installation.

****Backend Installation:**

1. Extract the zip file you got from Envato on your server. Then go to your browser and type your domain/backend/install. You will see an installation form like below.

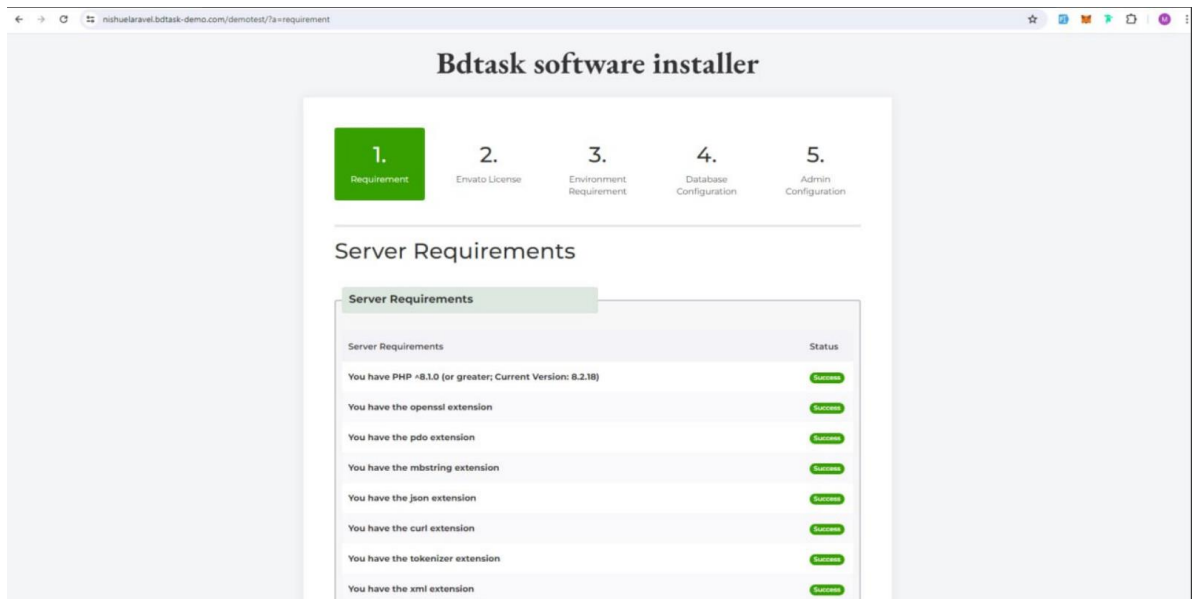

Server Requirements	Status
You have PHP >8.1.0 (or greater; Current Version: 8.2.18)	Success
You have the openssl extension	Success
You have the pdo extension	Success
You have the mbstring extension	Success
You have the json extension	Success
You have the curl extension	Success
You have the tokenizer extension	Success
You have the xml extension	Success

2. Enter you Envato software username and license key

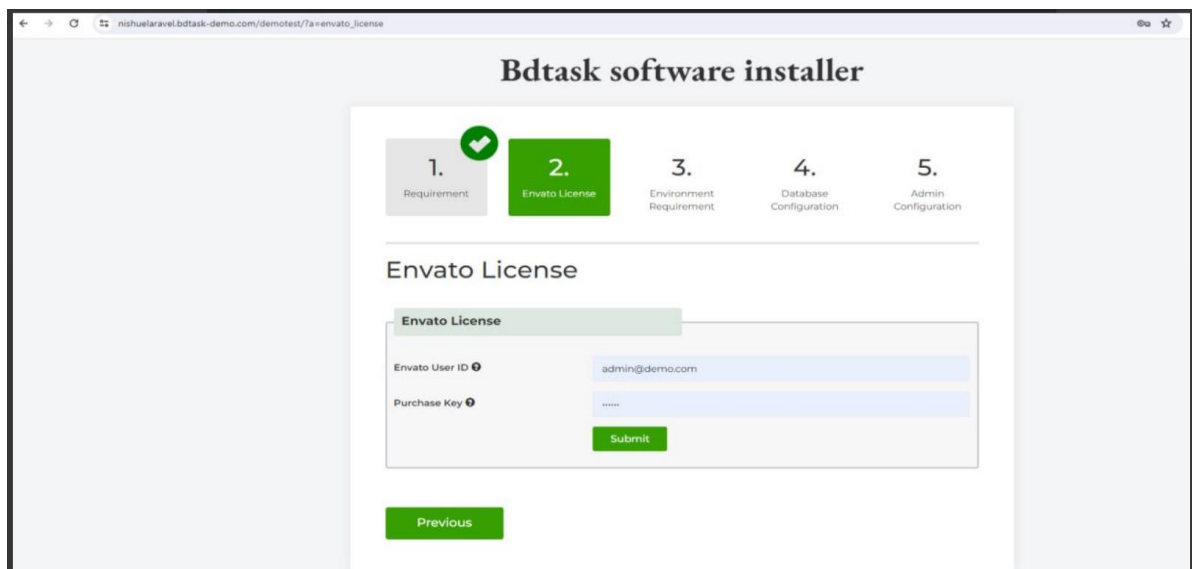

Envato License	
Envato User ID	admin@demo.com
Purchase Key	*****
<input type="button" value="Submit"/>	
<input type="button" value="Previous"/>	

3. If the credentials are correct, you will be moved to step 3

4. You will need to create a database from your server and then enter you database credentials.

5. If the database credentials are correct, you will redirect to your software credentials page. This credentials you will use to login to software.

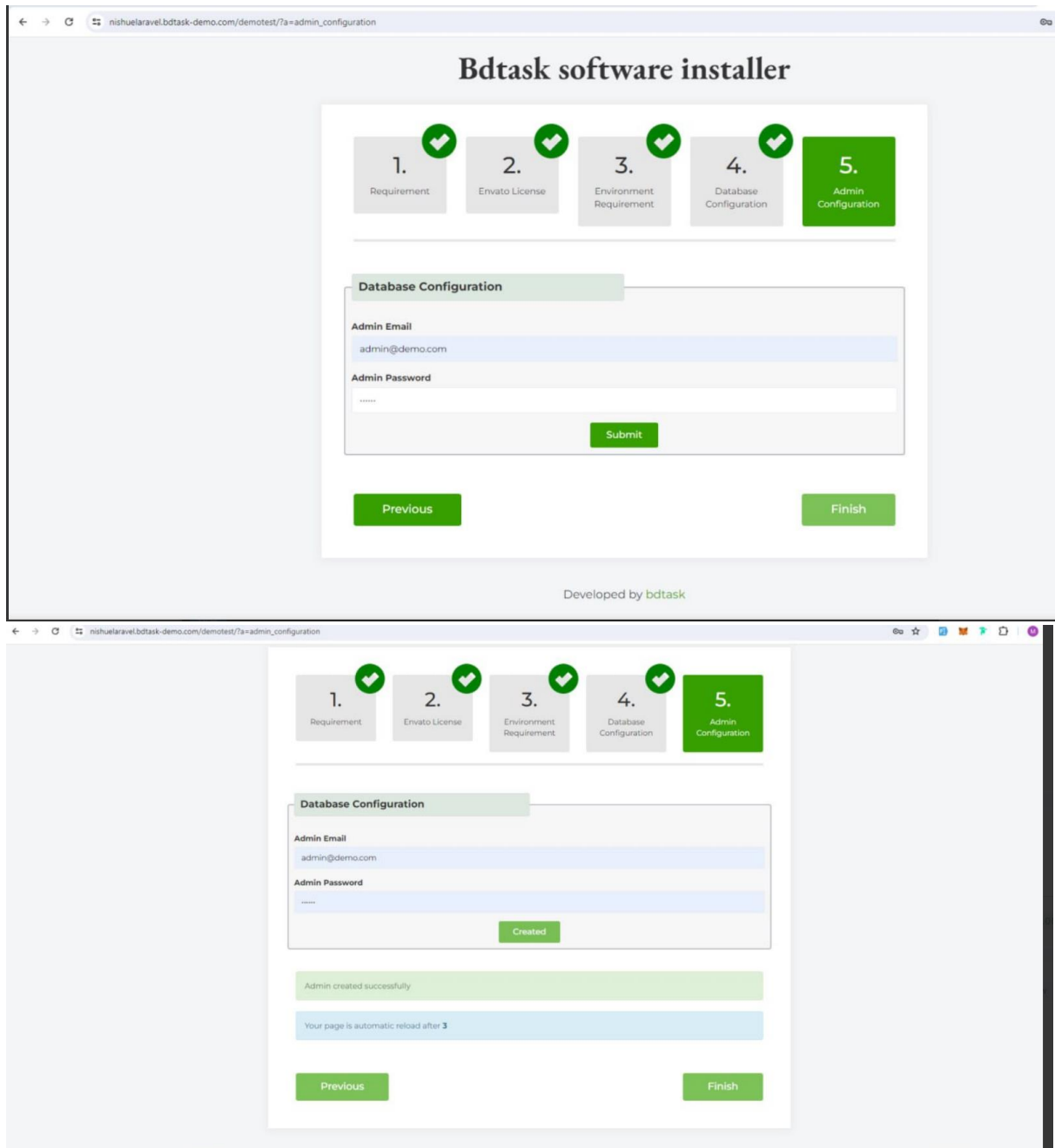

- When installation is done, it will redirect you to admin panel. The URL should be your **domain_name/backend/admin/login**.
Customer URL should be your **domain_name/backend/customer/login**.

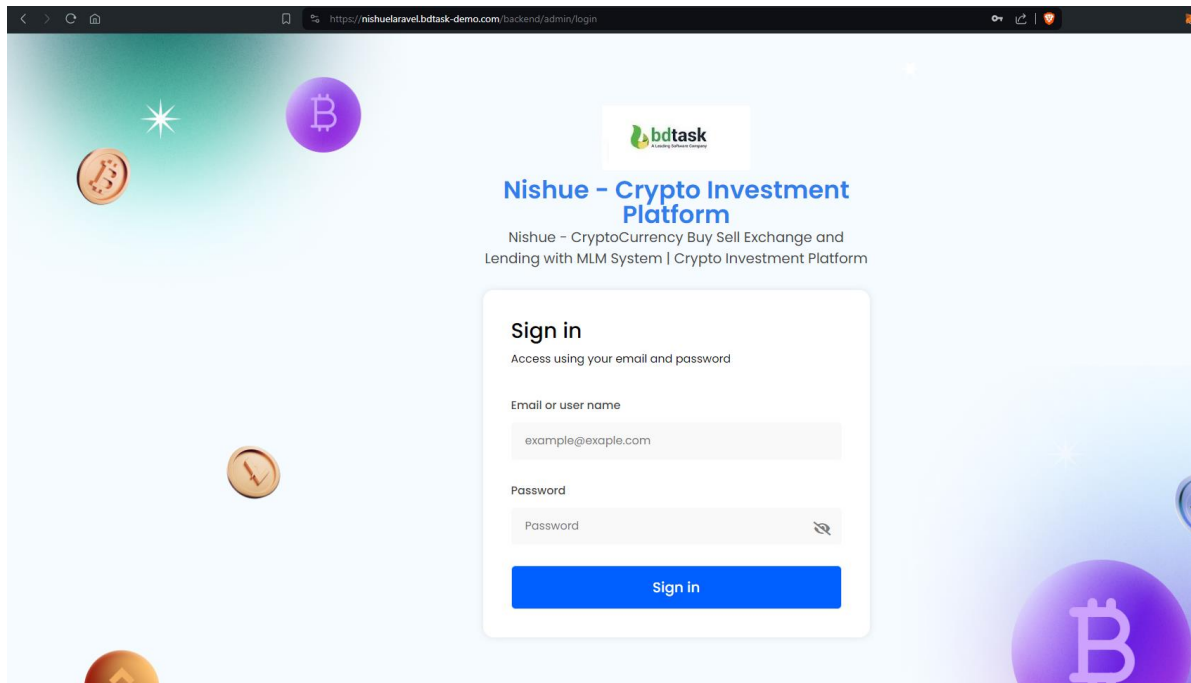

**** Frontend Build for cPanel:**

Deploying a ReactJS application on cPanel involves several steps, including building your React app for production, uploading the build files to your cPanel account, and configuring your domain to point to the uploaded files. Below is a step-by-step guide with images to help you through the process.

Before getting started, you have to install Node.js on your machine.

How to Install Node.JS on Windows?

Step #1

The next step is to download the Node JS. From its official website.

Head over to <https://nodejs.org/en/download/> and download the Windows Installer and Binary file.

Once you've downloaded both files, go to your downloads folder, where they are saved, and initiate the installation process.

Step #2

The Node JS. Installation wizard will prompt you as you initiate the installation process, as shown in the image below.

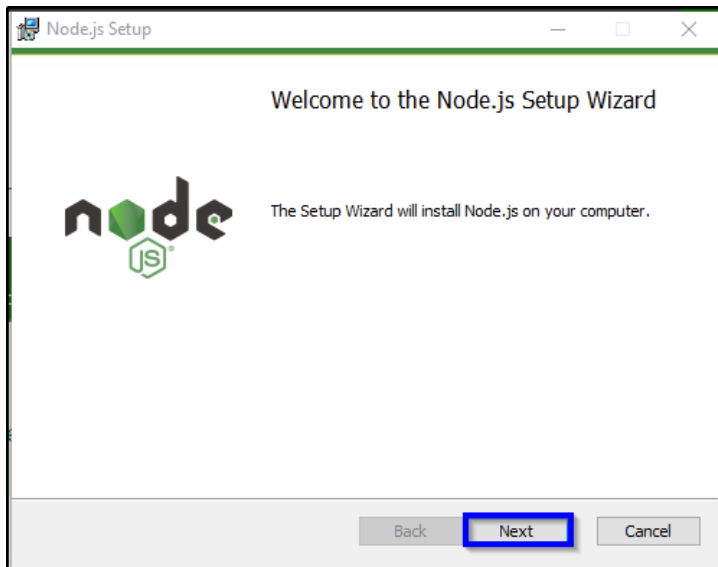

Step #3

As highlighted in the above image, click the 'Next' button a few times to reach the End-User License Agreement page in the installation wizard.

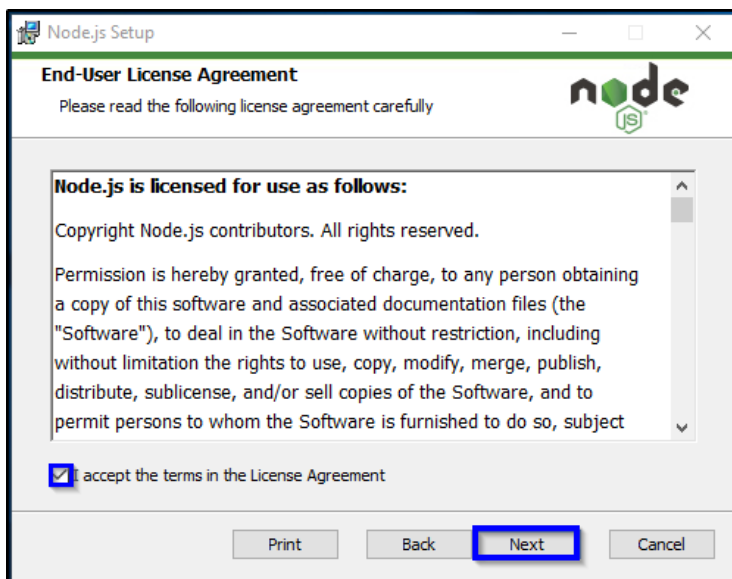

As highlighted in the above image, click on the checkmark box that reads 'I accept the terms in the License Agreement' and click the 'Next' button.

Step #4

On the next page, you will have the option to change the location to which you want to install Node JS. You can either change it or keep it as it is.

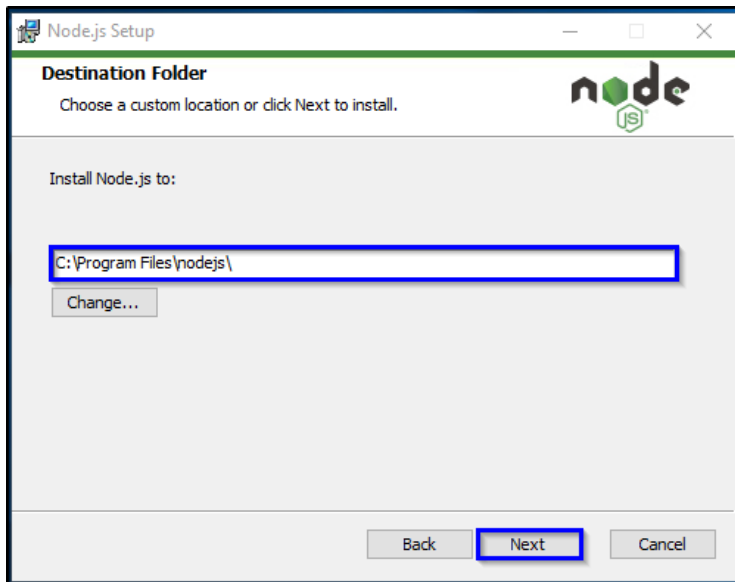

Step #6

After clicking the 'Next' button, you will be prompted with a list of features to install.

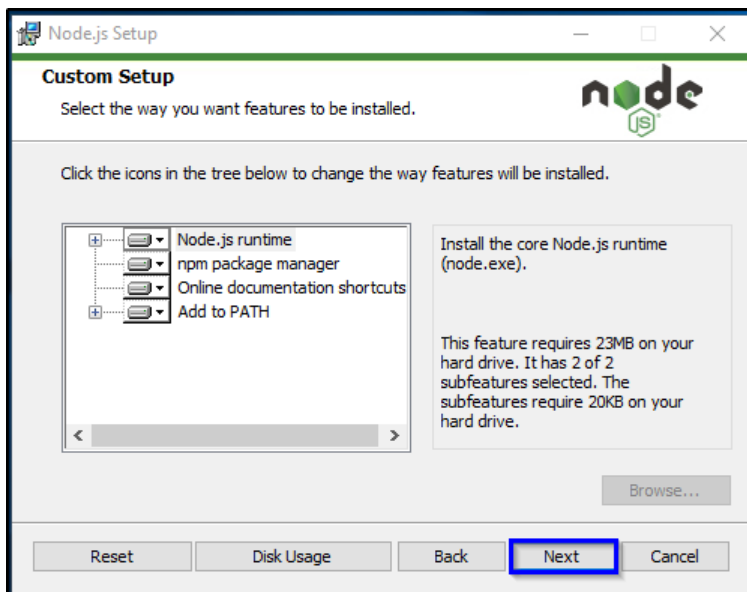

Step #6

As highlighted in the image below, click on the 'Next' button and then the 'Install' button.

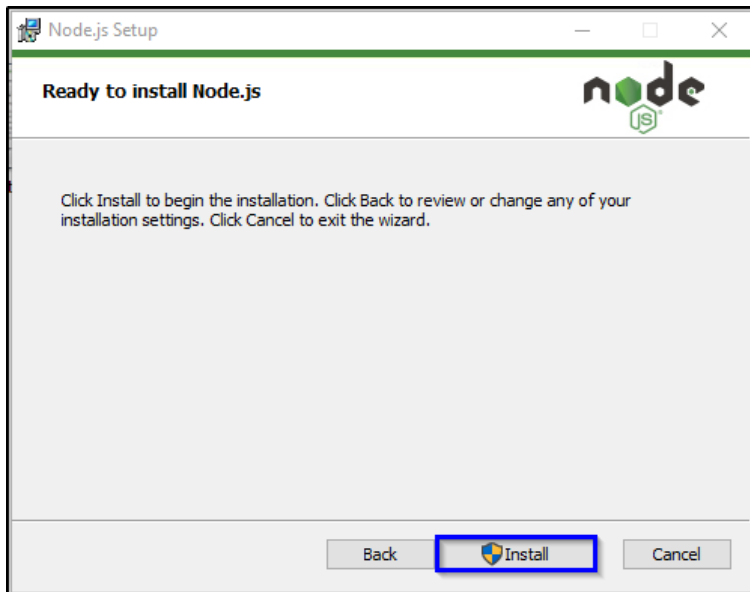

Step #7

Once the installation is finished, exit the wizard by clicking the 'Finish' button.

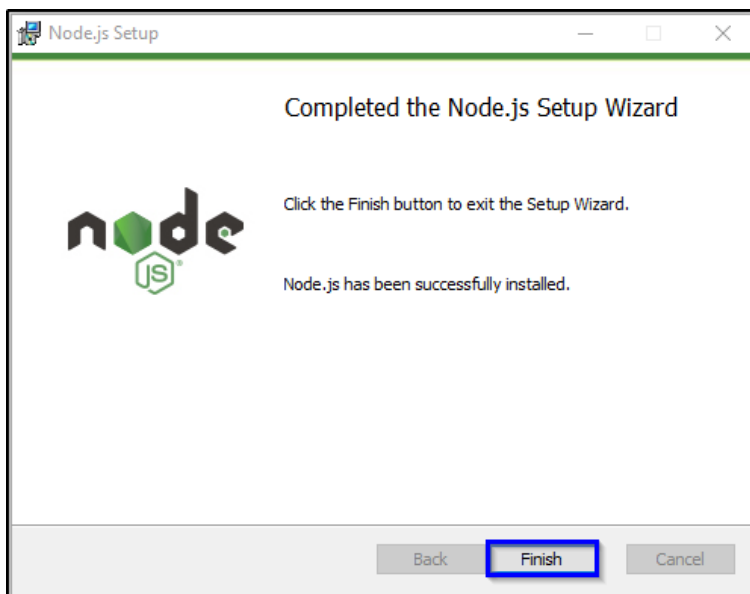

With this step, you have finally installed the main part of Node JS on your Windows system.

How do you build the application?

1. Add the Homepage to your package.json File

Open up your project folder. Then open up your package.json file and add a "homepage" attribute like so:

```
{
  "name": "nishue-crvoto-currencv",
  "homepage": "https://nishuelaravel.bdtask-demo.com",
  "version": "0.1.0",
  "private": true,
  "scripts": {
    "dev": "next dev",
    "build": "next build",
    "start": "next start",
    "lint": "next lint"
  },
  "dependencies": {
    "@headlessui/react": "^1.7.18",
    "@tanstack/react-query": "^5.28.9",
    "@tanstack/react-query-devtools": "^5.28.10",
    "axios": "^1.6.8",
    "latest-version": "^9.0.0",
    "lodash": "^4.17.21",
    "next": "14.1.0",
    "react": "^18",
    "react-dom": "^18",
    "react-hot-toast": "^2.4.1",
    "react-icons": "^5.2.0",
    "react-select-country-list": "^2.2.3",
    "sass": "^1.71.1",
    "sharp": "^0.33.3",
    "swiper": "^11.0.7",
  },
  "devDependencies": {
    "@types/node": "20.11.21",
    "@types/react": "18.2.60",
    "autoprefixer": "^10.0.1",
    "postcss": "^8",
    "tailwindcss": "^3.3.0",
    "typescript": "5.3.3"
  }
}
```

The format should be "homepage": "<http://yourdomainname.whatever>"

2. Update environment variables

Open up the ".env.local" file, then add the API base URL and the image base URL like so:

```
1 NEXT_PUBLIC_API_BASE_URL=https://nishuelaravel.bdtask-demo.com/backend/api/v1/
2 NEXT_PUBLIC_IMAGE_BASE_URL=https://nishuelaravel.bdtask-demo.com/backend/storage/
```

3. Create the build File

Open the command line application

Open the project's directory, click on the address bar, write **cmd**, and hit enter.

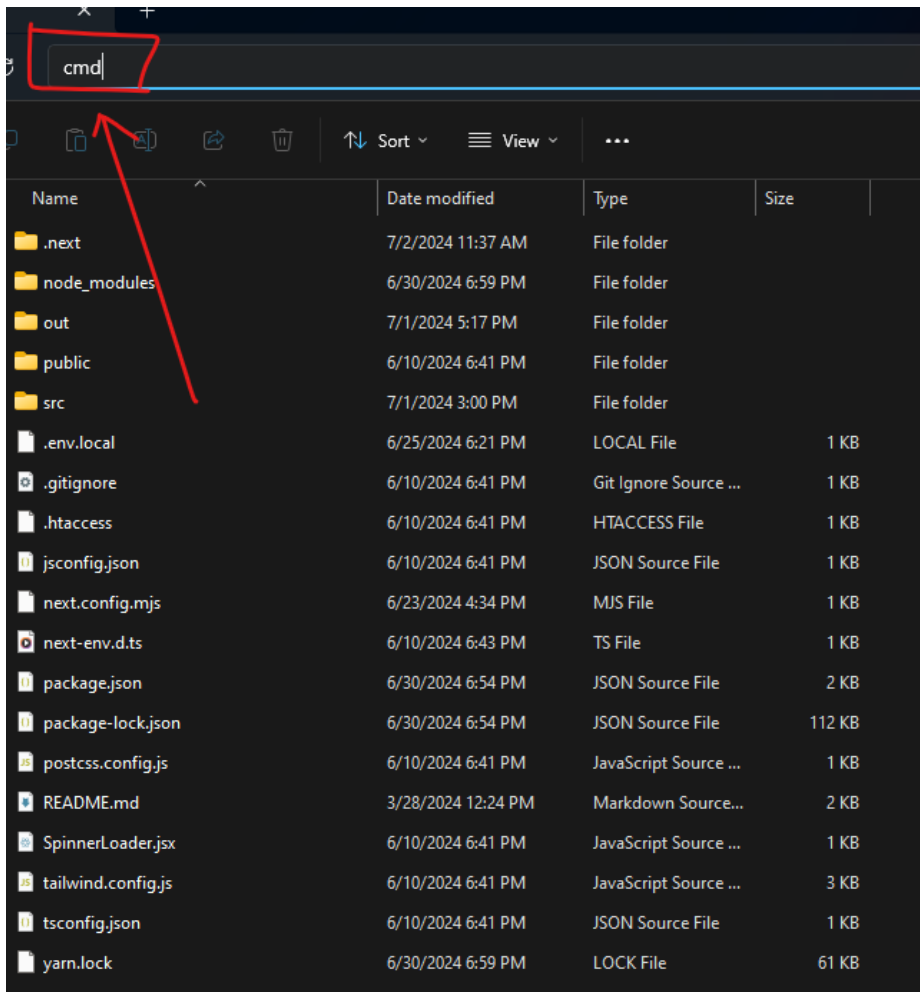

In your project's root directory, run “npm install” to install the updated dependencies. Once this has finished, the following command you'll run is “npm run build”.

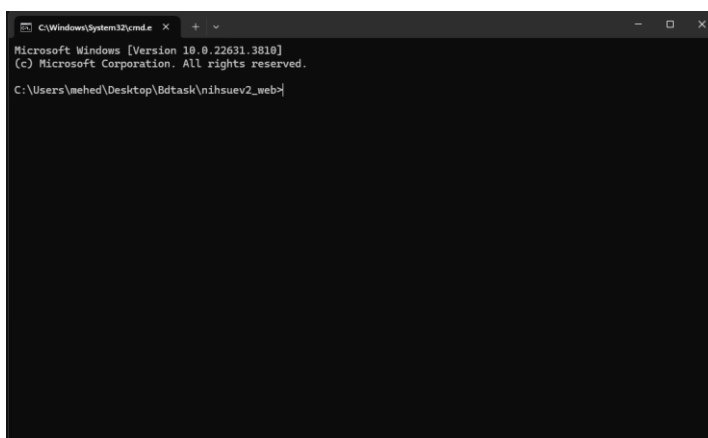

You'll notice this creates a new directory in your project called **out**. The out folder is a super-compressed version of your program that has everything your browser needs to identify and run your app.

Name	Date modified	Type	Size
.next	7/2/2024 11:37 AM	File folder	
node_modules	6/30/2024 6:59 PM	File folder	
out	7/1/2024 5:17 PM	File folder	
public	6/10/2024 6:41 PM	File folder	
src	7/1/2024 3:00 PM	File folder	
.env.local	6/25/2024 6:21 PM	LOCAL File	1 KB
.gitignore	6/10/2024 6:41 PM	Git Ignore Source ...	1 KB
.htaccess	6/10/2024 6:41 PM	HTACCESS File	1 KB
jsconfig.json	6/10/2024 6:41 PM	JSON Source File	1 KB
next.config.mjs	6/23/2024 4:34 PM	MJS File	1 KB
next-env.d.ts	6/10/2024 6:43 PM	TS File	1 KB
package.json	6/30/2024 6:54 PM	JSON Source File	2 KB
package-lock.json	6/30/2024 6:54 PM	JSON Source File	112 KB
postcss.config.js	6/10/2024 6:41 PM	JavaScript Source ...	1 KB
README.md	3/28/2024 12:24 PM	Markdown Source...	2 KB
SpinnerLoader.jsx	6/10/2024 6:41 PM	JavaScript Source ...	1 KB
tailwind.config.js	6/10/2024 6:41 PM	JavaScript Source ...	3 KB
tsconfig.json	6/10/2024 6:41 PM	JSON Source File	1 KB
yarn.lock	6/30/2024 6:59 PM	LOCK File	61 KB

4. Connect to cPanel

Let's head to your hosting provider (Namecheap, Godaddy, Bluehost, etc.). Once you've logged in, navigate to the cPanel manager for your domain. Typically, a dropdown menu says "Manage," which will direct you to cPanel.

Your cPanel manager should look something like this:

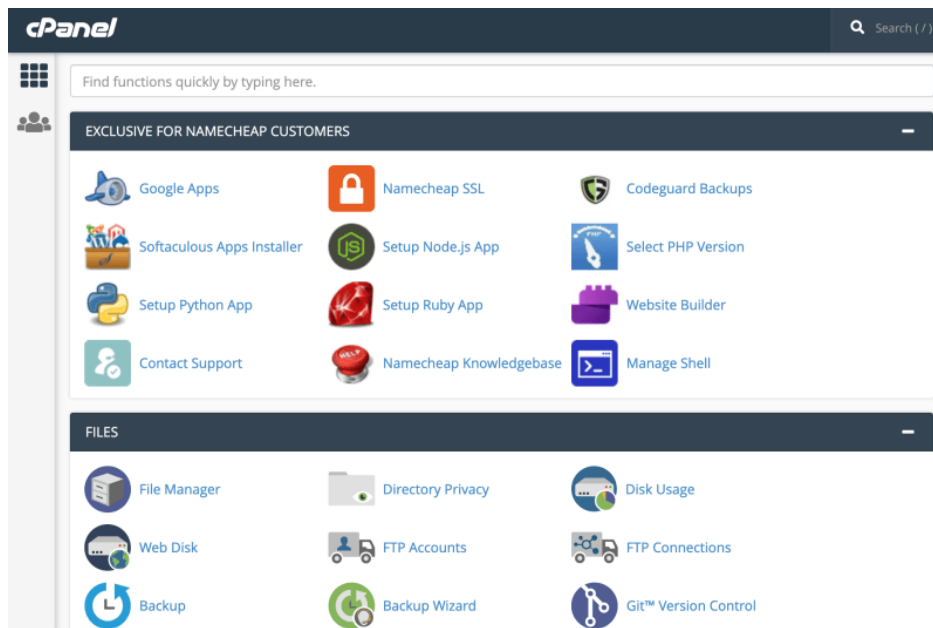

Navigate into the File Manager and go to `public_html` folder.

5. Add the Build File Contents to `public_html`

Navigate to the build file in your app's root directory. Open it up and select all the contents inside the out folder. If you upload the entire build file, the process will not work. You will need to only upload the contents inside the out folder.

blog	0.00 KB	Jul 2 2024
demo_install	4.00 KB	Jun 27 11:40
demotest	4.00 KB	Jun 13 09:35
finaltest	0.00 KB	Jul 2 09:55
merchant	0.00 KB	Jul 2 2024
.htaccess	0.00 KB	Jun 10 18:41
404.html	12.00 KB	Jul 2 2024
about.html	13.00 KB	Jul 2 2024
about.txt	6.00 KB	Jul 2 2024
b2x.html	19.00 KB	Jul 2 2024
b2x.txt	8.00 KB	Jul 2 2024
blog.html	13.00 KB	Jul 2 2024
blog.txt	6.00 KB	Jul 2 2024
contact.html	21.00 KB	Jul 2 2024
contact.txt	6.00 KB	Jul 2 2024
index.html	18.00 KB	Jul 2 2024
index.txt	5.00 KB	Jul 2 2024
merchant.html	13.00 KB	Jul 2 2024
merchant.txt	6.00 KB	Jul 2 2024
next.svg	1.00 KB	Jun 10 18:41
packages.html	13.00 KB	Jul 2 2024
packages.txt	6.00 KB	Jul 2 2024
quick-exchange-confirm.html	13.00 KB	Jul 2 2024
quick-exchange-confirm.txt	6.00 KB	Jul 2 2024

Once you've copied all the contents inside the build file, upload them into public_html.

5. the .htaccess File

Make sure you copy and paste this .htaccess file to public_html folder along with other files. You can find it in your frontend folder source file. This is a required file to run the frontend.

Local Disk (C:) > Users > User > Downloads > NishueUpdate > frontend

Name	Date modified	Type	Size
public	10-Jun-24 6:41 PM	File folder	
src	01-Jul-24 3:00 PM	File folder	
.env.local	25-Jun-24 6:21 PM	LOCAL File	1 KB
.gitignore	10-Jun-24 6:41 PM	Text Document	1 KB
.htaccess	10-Jun-24 6:41 PM	HTACCESS File	1 KB
jsconfig.json	10-Jun-24 6:41 PM	JSON File	1 KB
next.config.mjs	23-Jun-24 4:34 PM	MJS File	1 KB
next-env.d.ts	10-Jun-24 6:43 PM	KMP -Video File	1 KB
package.json	30-Jun-24 6:54 PM	JSON File	2 KB
package-lock.json	30-Jun-24 6:54 PM	JSON File	112 KB
postcss.config.js	10-Jun-24 6:41 PM	JavaScript File	1 KB
README.md	28-Mar-24 12:24 PM	MD File	2 KB
SpinnerLoader.jsx	10-Jun-24 6:41 PM	JSX File	1 KB
tailwind.config.js	10-Jun-24 6:41 PM	JavaScript File	3 KB
tsconfig.json	10-Jun-24 6:41 PM	JSON File	1 KB
yarn.lock	30-Jun-24 6:59 PM	LOCK File	61 KB

That's it! Navigate to your domain address in the browser, and you should see your fully functioning web app.

Frontend Build using SSH:

Please follow the instructions above and install the NodeJS.

How do you build the application?

1. Add the Homepage to your package.json File

Open up your project folder. Then open up your package.json file and add a "homepage" attribute like so:

```
{
  "name": "nishue-crvoto-currency",
  "homepage": "https://nishuelaravel.bdtask-demo.com",
  "version": "0.1.0",
  "private": true,
  "scripts": {
    "dev": "next dev",
    "build": "next build",
    "start": "next start",
    "lint": "next lint"
  },
  "dependencies": {
    "@headlessui/react": "^1.7.18",
    "@headlessui/react": "Unknown word.",
    "@tanstack/react-query": "^5.28.9",
    "@tanstack/react-query": "Unknown word.",
    "@tanstack/react-query-devtools": "^5.28.10",
    "@tanstack/react-query-devtools": "Unknown word.",
    "axios": "^1.6.8",
    "latest-version": "^9.0.0",
    "lodash": "^4.17.21",
    "next": "14.1.0",
    "react": "^18",
    "react-dom": "^18",
    "react-hot-toast": "^2.4.1",
    "react-icons": "^5.2.0",
    "react-select-country-list": "^2.2.3",
    "sass": "^1.71.1",
    "sharp": "^0.33.3",
    "swiper": "^11.0.7",
    "swiper": "Unknown word."
  },
  "devDependencies": {
    "@types/node": "20.11.21",
    "@types/react": "18.2.60",
    "autoprefixer": "^10.0.1",
    "postcss": "^8",
    "tailwindcss": "^3.3.0",
    "typescript": "5.3.3"
  }
}
```

The format should be "homepage": "<http://yourdomainname.whatever>"

2. Update environment variables

Open up the ".env.local" file, then add the API base URL and the image base URL like so:

```
1 NEXT_PUBLIC_API_BASE_URL=https://nishuelaravel.bdtask-demo.com/backend/api/v1/
2 NEXT_PUBLIC_IMAGE_BASE_URL=https://nishuelaravel.bdtask-demo.com/backend/storage/
```

3. Create the build File

Open the command line application

Open the project's directory, click on the address bar, write cmd, and hit enter.

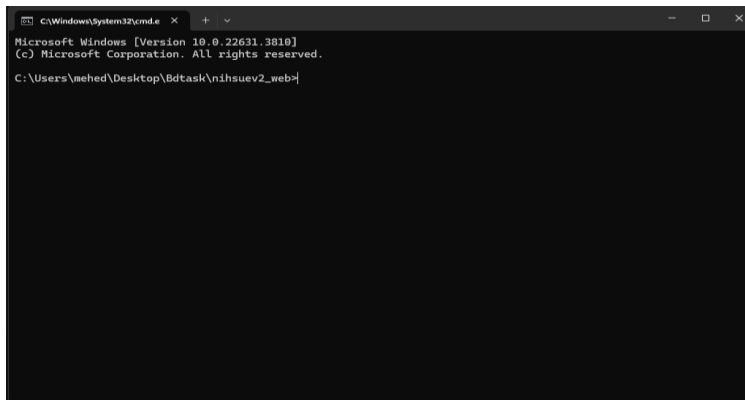
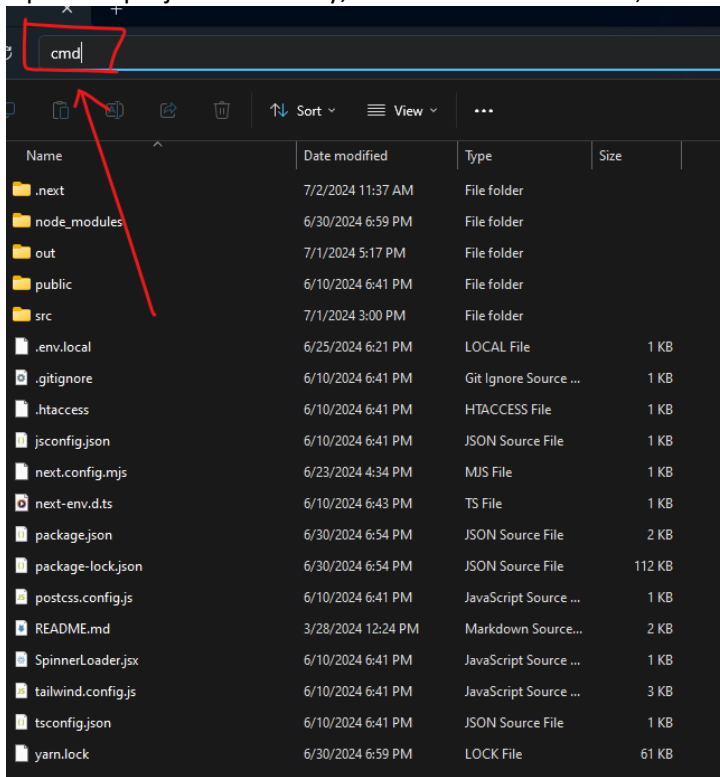

In your project's root directory, run “npm install” to install the updated dependencies. Once this has finished, the following command you'll run is “npm run build”.

You'll notice this creates a new directory in your project called out. The out folder is a super-compressed version of your program that has everything your browser needs to identify and run your app.

Name	Date modified	Type	Size
.next	7/2/2024 11:37 AM	File folder	
node_modules	6/30/2024 6:59 PM	File folder	
out	7/1/2024 5:17 PM	File folder	
public	6/10/2024 6:41 PM	File folder	
src	7/1/2024 3:00 PM	File folder	
.env.local	6/25/2024 6:21 PM	LOCAL File	1 KB
.gitignore	6/10/2024 6:41 PM	Git Ignore Source ...	1 KB
.htaccess	6/10/2024 6:41 PM	HTACCESS File	1 KB
jsconfig.json	6/10/2024 6:41 PM	JSON Source File	1 KB
next.config.mjs	6/23/2024 4:34 PM	MJS File	1 KB
next-env.d.ts	6/10/2024 6:43 PM	TS File	1 KB
package.json	6/30/2024 6:54 PM	JSON Source File	2 KB
package-lock.json	6/30/2024 6:54 PM	JSON Source File	112 KB
postcss.config.js	6/10/2024 6:41 PM	JavaScript Source ...	1 KB
README.md	3/28/2024 12:24 PM	Markdown Source...	2 KB
SpinnerLoader.jsx	6/10/2024 6:41 PM	JavaScript Source ...	1 KB
tailwind.config.js	6/10/2024 6:41 PM	JavaScript Source ...	3 KB
tsconfig.json	6/10/2024 6:41 PM	JSON Source File	1 KB
yarn.lock	6/30/2024 6:59 PM	LOCK File	61 KB

How do you deploy the application using SSH client?

Follow the instructions below -

Download and Install Terminus

- Visit the Terminus Website: <https://terminus.com/download/windows>
- Download the Installer:
Click on the Download button

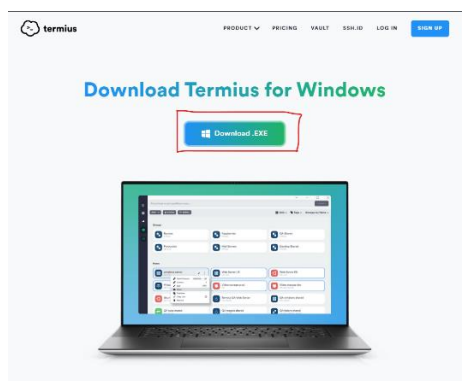

Download the installer.

Locate the downloaded .exe file and double-click it to run the installer.

You might see a security warning. Click **Run** or **Yes** to proceed.

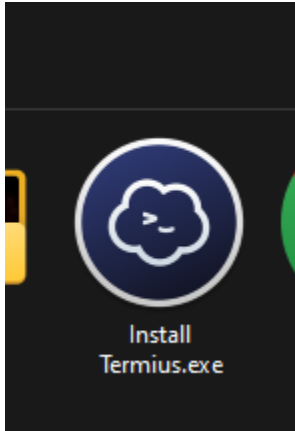

- **Follow the Installation Wizard:**
The installation wizard will guide you through the installation process. Accept the license agreement, choose the installation directory (or leave it as default), and click **Install**.
- **Complete the Installation:**
Once the installation is complete, click **Finish**.
Terminus should now be installed on your system.

1: Starting SSH Terminal

Open the Terminus (an SSH Client), then open the terminal and write the following command.
`ssh -p <port for ssh> <username>@<hostname>`
And Press Enter.

The default port for SSH is 22 but some web hosting services specify some other ports. As of A2 Hosting, it allows SSH at 7822.

You can find this information in your account information.

Connection Details

Website URL	
Site Administration (cPanel) URL	
	http://www.n11-ss22.a2hosting.com/cpanel
Nameservers	ns1.a2hosting.com (162.159.25.95) ns2.a2hosting.com (162.159.24.221) ns3.a2hosting.com (162.159.25.82) ns4.a2hosting.com (162.159.24.227)
SSH Port	7822
Hostname (SSH/FTP/POP/IMAP)	n11-ss22.a2hosting.com
Username (cPanel/SSH/FTP)	
Password (cPanel/SSH/FTP)	
Webmail URL	
	http://www.n11-ss22.a2hosting.com/webmail
Incoming E-Mail Server (POP/POP-SSL/IMAP/IMAP-SSL)	
Outgoing E-Mail Server (SMTP/SMTP-SSL)	

Next, the terminal will ask you for your password, and you will enter the password that is provided in the account information.

You can also do the same job by clicking “New Host.” Then, enter your IP or hostname and password and click on the “Connect” button to connect to the server.

New Host ✓ ... →
Personal vault

Address
 IP or Hostname here...

General

 Default

Share this host 

SSH on port

Credentials from Personal vault

+ Password, Key, Certificate, FIDO2

☐ Agent Forwarding Disabled

☐ Proxy

Connect

2: Navigate to SFTP

Navigate to the SFTP from sidebar, click on the “Select Host” button

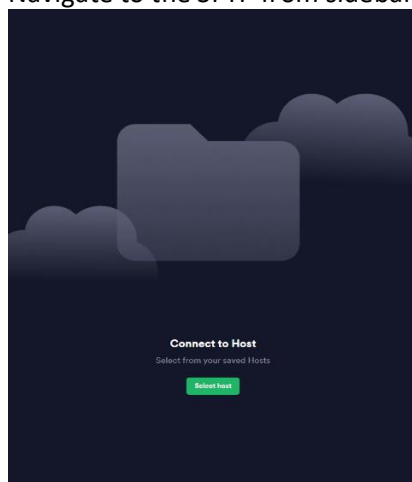

Then, select your desired host from the list.

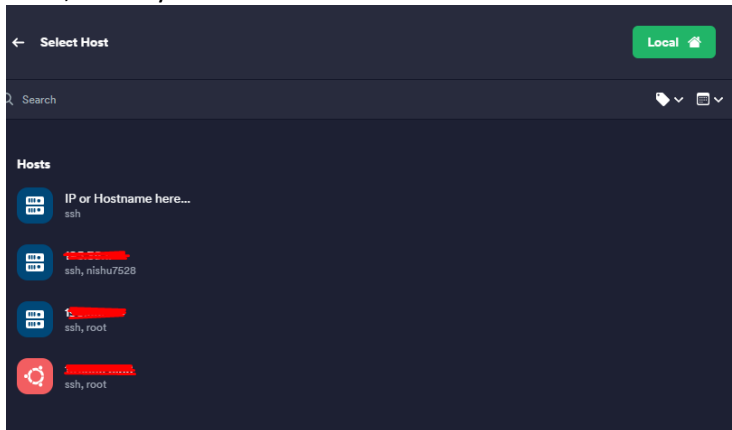

After that, navigate to `var > www > html > your project directory` and drop your project files into it.

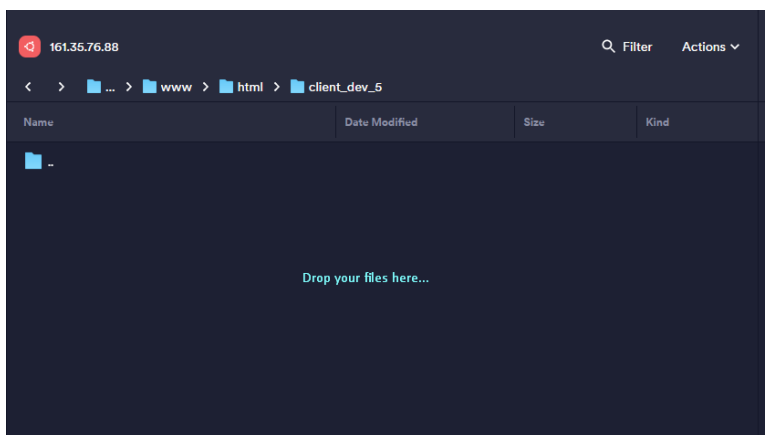

the .htaccess File

Make sure you copy and paste this .htaccess file to your build file with other files. You can find it in your frontend folder source file. This is a required file to run the frontend.

All set! Now, visit your website and see the output.

** Nishue Admin Panel Documentation:

1. **Dashboard:** When you enter the software, you will first see the dashboard where all the transactions are showed in total amount.

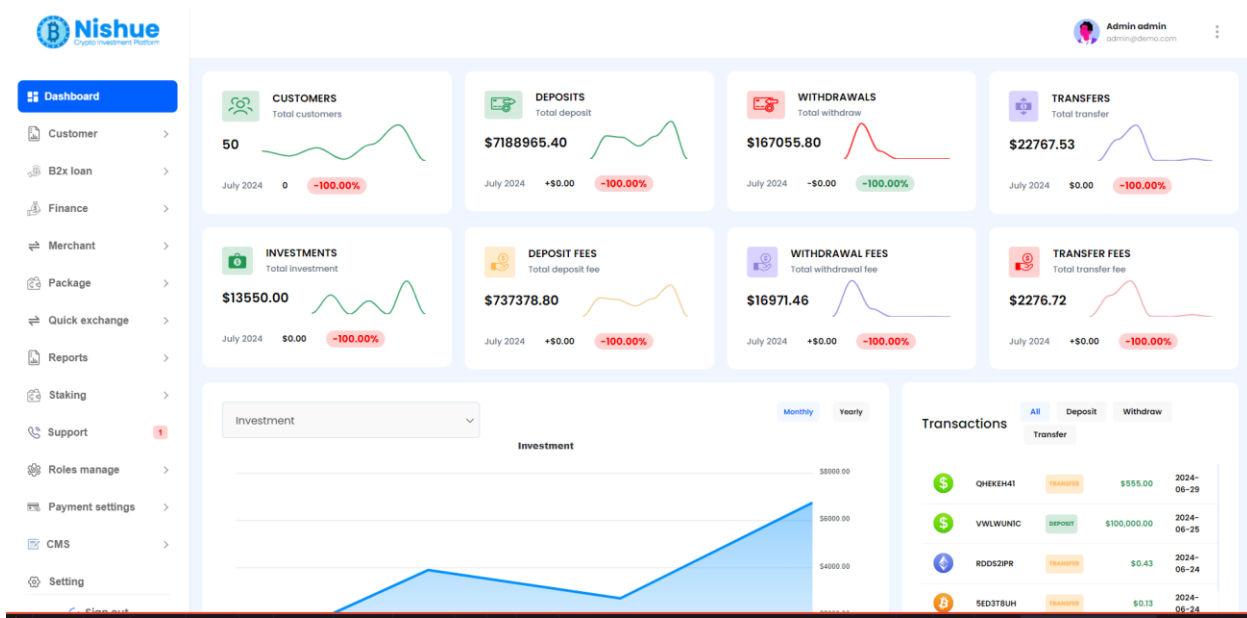

You can see all types of fees, investment history.

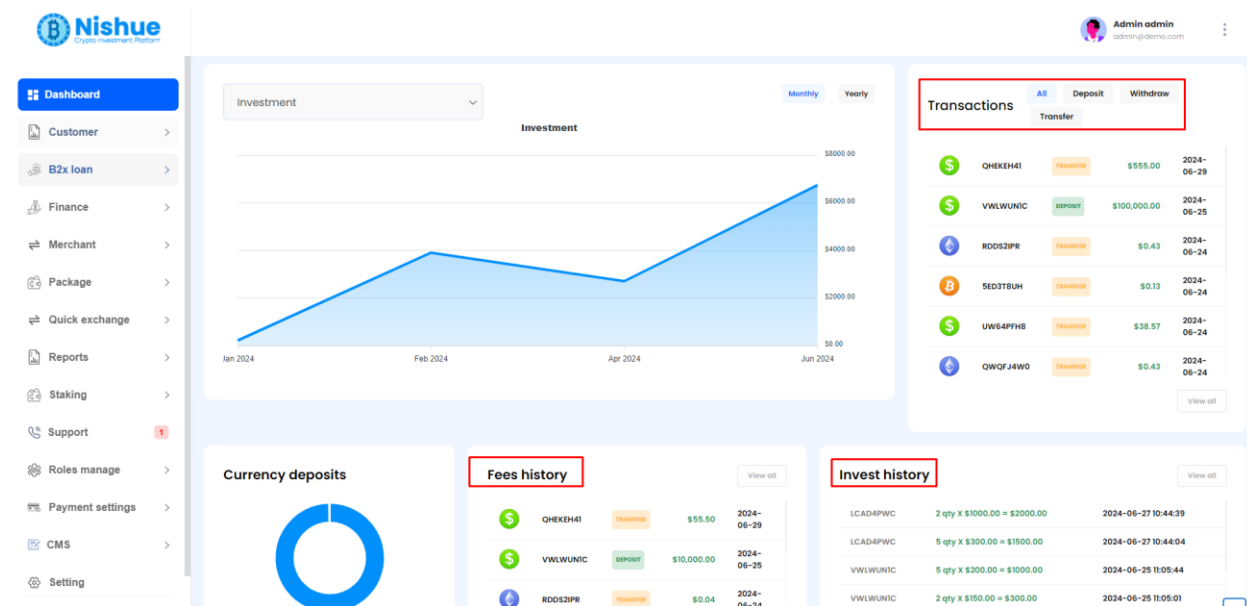

Also, you can view or edit admin profile and switch to dark mode from here.

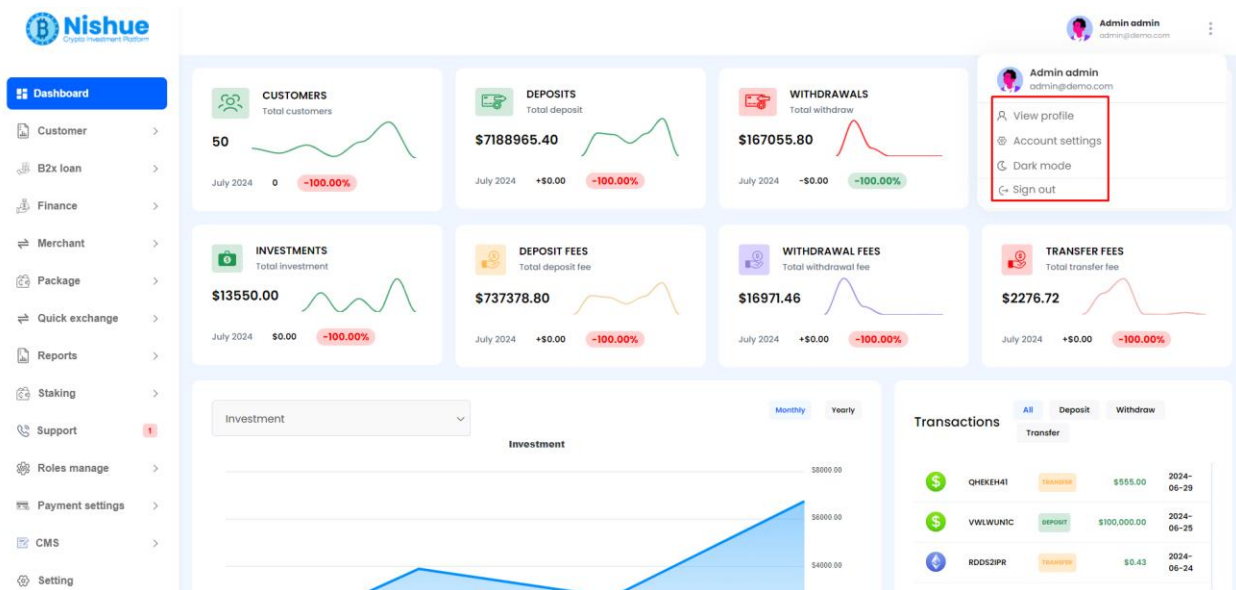

2. Settings:

App Settings: Here you can change basic settings for your software like name, logo, favicon, address, language etc. Set up the cron job on your server for every minutes.

- Cron job (Set below command for every minute):** `wget -q -O - https://nishuelaravelbdtask-demo.com/backend/cronjob/start` (Copy button)
- Application title:** Nishue - Crypto Investment Platform
- Address:** Nishue - CryptoCurrency Buy Sell Exchange and Lending with MLM S
- Email address:** info@bdtask.com
- Phone:** +880-185-767-5727
- Language:** English
- Time zone:** USA
- Admin align:** LTR
- Office time:** Office time
- Footer text:** 2024 © Copyright Nishue - Crypto Investment Platform
- Latitude longitude:** Latitude longitude

Fees Settings: You can set the fee for every type of transaction from here.

Admin admin
admin@demo.com

- Dashboard
- Customer
- B2x loan
- Finance
- Merchant
- Package
- Quick exchange
- Reports
- Staking
- Support
- Roles manage
- Payment settings
- CMS

- App setting
 - Fee setting
 - Commission setup
 - Email gateway
 - Language setting
 - External api setup
 - Backup

Fee setting

Add new +

Show 10 entries

Excel
CSV
PDF
Print
Reset

Search:

Sl	Level	Fee	Action
1	Deposit	10 %	 
2	Transfer	10 %	 
3	Withdraw	10 %	 
4	Repayment	5 %	 

Showing 1 to 4 of 4 entries

Previous
1
Next

Commission Setup: When customer purchase a package, you can set the MLM conditions for commission from here.

Admin admin
admin@demo.com

- Dashboard
- Customer
- B2x loan
- Finance
- Merchant
- Package
- Quick exchange
- Reports
- Staking
- Support
- Roles manage
- Payment settings
- CMS
- Setting

- App setting
 - Fee setting
 - Commission setup
 - Email gateway
 - Language setting
 - External api setup
 - Backup

Commission setup

Level *	Personal investment *	Total investment *	Team bonus *	Referral bonus% *
1	1000	2000	50	5
2	3000	5000	100	4
3	6000	10000	200	3
4	11000	15000	300	2
5	16000	20000	400	1

Update

Email Setup: Set up your email gateway credentials. Your customer will receive emails for account activation, withdraw, transfer notification and authentication message.

Email gateway setting

Mail mailer*
smtp

Mail host
smtp.gmail.com

Mail port
Enter mail port number

Mail username
bdtask.pr17@gmail.com

Mail password

Sender email address
Enter sender mail address

Sender name
Nishue Laravel

Admin align
TLS

Update

Test your email server

To*
Subject *

Language: You can add language from here. Then use the builder to translate the phrases into your new language.

Language setting

Show 10 entries

Excel CSV PDF Print

Reset

Search:

SI	Name	Symbol	Logo	Action
1	English	en		  
2	Spanish	es		  
3	Banglaa	bn		  
4	Bangladeshi	bd		  

Showing 1 to 4 of 4 entries

Previous 1 Next

External API: Setup your API keys to get currency rate from coinmarketcap.

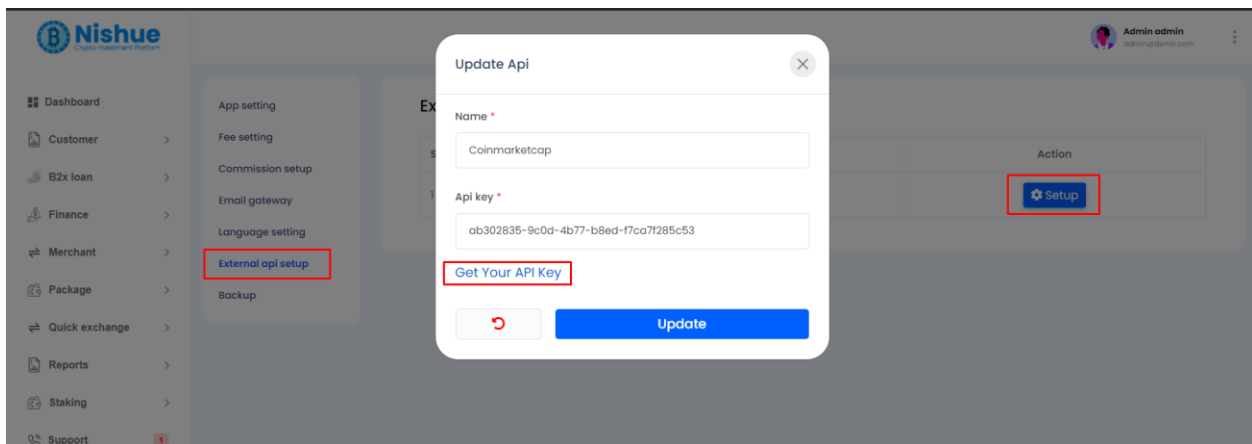

Backup: Create backup for your database.

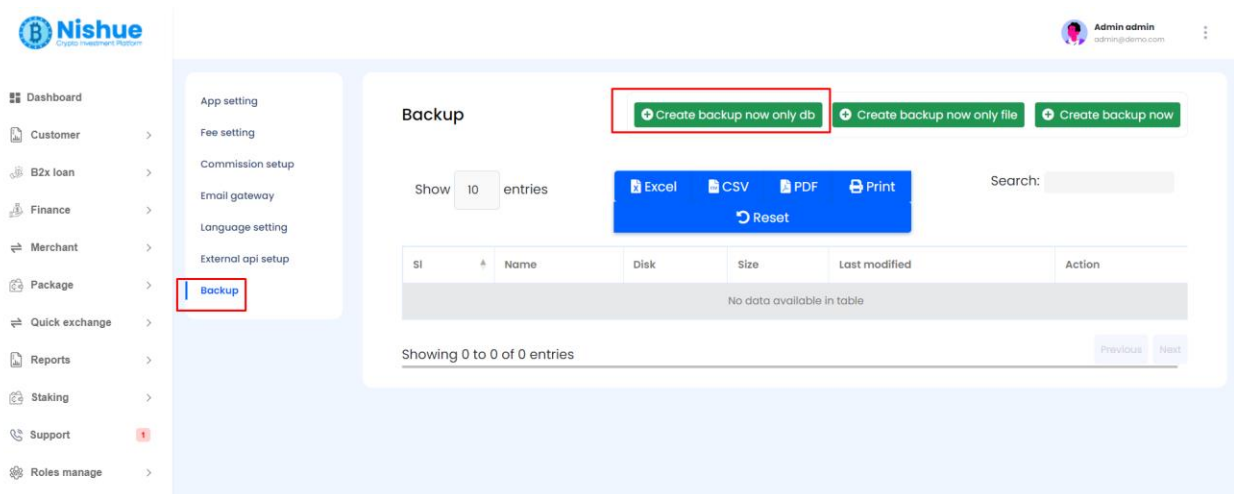

3. CMS(Content Management System): From the CMS admin can create/edit/delete all the contents for the website.

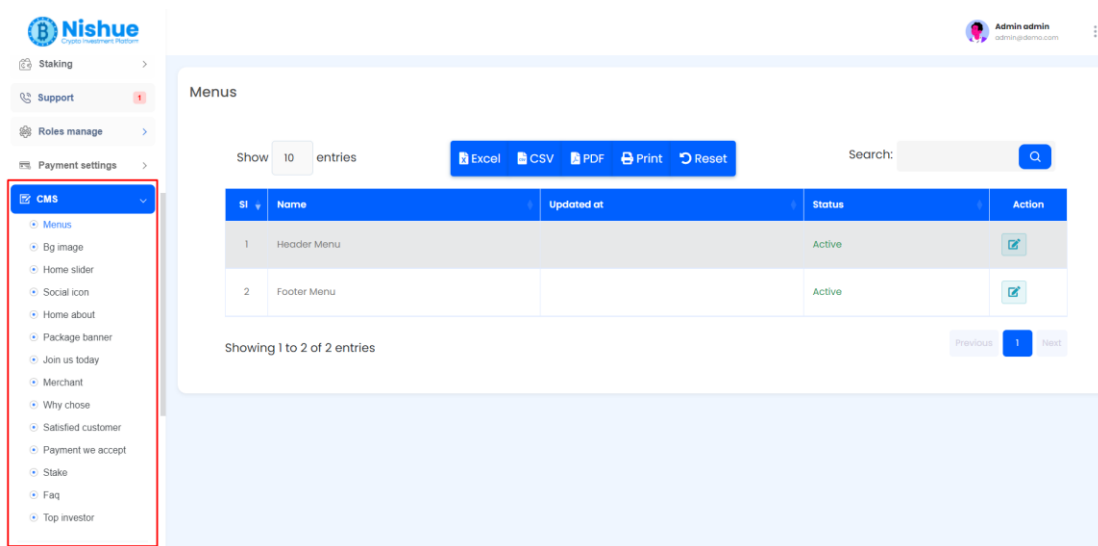

4. Customer:

Customer List: From here, admin can see all the customer, can perform update, and delete operation. Also can add a new customer.

Customers

Show 10 entries

Excel CSV PDF Print Reset

Search:

SI	User id	Name	Email	Phone	Referral user	Verified status	Status	Action
1	O57ZVNPV	Regina James	dycidamide@mailinator.com	27466		NOT SUBMIT	DEACTIVE	
2	CBZMMNBE	Veda Velez	beba@mailinator.com	52		NOT SUBMIT	DEACTIVE	
3	J5OPSZ7Z	Cairo Waters	hijevav@mailinator.com	81		NOT SUBMIT	DEACTIVE	
4	GWBSL6HM	Wing Velasquez	divaxerax@mailinator.com	8323434		NOT SUBMIT	DEACTIVE	
5	LZF8SFOI	Sade Cortez	jawisywo@mailinator.com	57445		NOT SUBMIT	DEACTIVE	
6	B5PBCW5I	Reagan Padilla	lyvisyle@mailinator.com	49		NOT SUBMIT	DEACTIVE	

Also, check the specific customer details transaction from here.

Profile Deposit (15) Withdraw (2) Investment (5) Transfer (2) Received (3)

Demo15 demo15

ID : VWLWUNIC

Joined : 2024-01-23

About

Full name: Demo15 demo15

User name: demo15

User id: VWLWUNIC

Country :

Status : ACTIVE

Verify Status : VERIFIED

Joined : 2024-01-23

Language :

Contacts

Account Verification: When customer put KYC verification, it will appear here and can check the customer information. Then he can approve or reject the KYC verification.

Dashboard

Customer

- Customers
- Account verification
- Account verified
- Account verified canceled

B2x loan

Finance

Merchant

Package

Quick exchange

Reports

Staking

Support

Roles manage

Admin admin
admin@demo.com

Verify pending customers

Show 10 entries

Excel CSV PDF Print Reset

Search:

SI	User id	Name	Email	Phone	Referral user	Status	Action
1	P5FDR4A	hasnath Rahman	hasabc@gmail.com	w12432142		PROCESSING	

Showing 1 to 1 of 1 entries

Previous 1 Next

Dashboard

Customer

- Customers
- Account verification
- Account verified
- Account verified canceled

B2x loan

Finance

Merchant

Package

Quick exchange

Reports

Staking

Support

Roles manage

Id: P5FDR4A Joined: 2024-07-02

About

Full name: hasnath Rahman

User name: hasabc@gmail.com

User id: P5FDR4A

Country:

Status: ACTIVE

Verify Status: PROCESSING

Joined: 2024-07-02

Language:

Contacts

Contact: w12432142

Email: hasabc@gmail.com

Document 1

Download

Document 2

Download

Selfie

Download

Cancel Approved

Account verified: When a customer is verified, it will appear here.

Dashboard

Customer

- Customers
- Account verification
- Account verified
- Account verified canceled

B2x loan

Finance

Merchant

Package

Quick exchange

Reports

Staking

Support

Roles manage

Admin admin
admin@demo.com

Verified customers

Show 10 entries

Excel CSV PDF Print Reset

Search:

SI	User id	Name	Email	Phone	Referral user
1	QHEKEH4I	hasnath Rahman	hasnathwm@gmail.com	08802321	
2	RDDS2IPR	Demo61 demo61	demo61@bdtask.com	0100000061	5ED3T8UH
3	5ED3T8UH	Demo510 demo510	demo510@bdtask.com	01000000510	UW64PFH8
4	UW64PFH8	Demo59 demo59	demo59@bdtask.com	0100000059	QWQFJ4W0
5	QWQFJ4W0	Demo58 demo58	demo58@bdtask.com	0100000058	PI3SAUTX
6	PI3SAUTX	Demo57 demo57	demo57@bdtask.com	0100000057	OWSU6JXH
7	OWSU6JXH	Demo56 demo56	demo56@bdtask.com	0100000056	QVNHIMOS
8	QVNHIMOS	Demo55 demo55	demo55@bdtask.com	0100000055	O40Y7ZK8

Account Verified Cancel: When account is rejected, it will show here.

Sl	User id	Name	Email	Phone	Referral user
1	P5FDR4A	hasnoth Rahman	hasabc@gmail.com	wl2432142	

5. B2X Loan:

Overview: This is a unique loan system where user can hold their BTC and in return, they will get half the amount of their holding BTC value as loan. So, if a user hold 2BTC, they can get 1BTC as loan. So the main steps as follows:

First, the customer deposit balance and get a loan which admin will approve.

Second, after the admin approves the loan, the user will try to withdraw the loan amount. After this withdrawal approved by admin, the loan amount will be transferred to the user account.

Third, after the withdrawal has been made, the user will start the repay process. After all the installment has been complete, the loan will be closed. The holding BTC will be added to the customer wallet.

Procedure:

Available packages: Admin can create loans from here. Also check the loans and modify them.

Pending Loan: When customer apply for loan, it will show here. Admin can check, approve or reject it.

Nishue Crypto Investment Platform

Admin admin
admin@demo.com

Dashboard

Customer

B2x loan

- Available packages
- Pending loans**
- Loan summary
- Withdrawal pending
- Closed loans
- This month's repayments
- All loan repayments

Finance

Merchant

Package

Quick exchange

Reports

Loan applications

Show 10 entries

Excel CSV PDF Print Reset

Search:

SI	Date	Name	Package	Interest (%)	Loan amount	Hold amount	Installment	Paid inst	Remain inst	Status	Action
1	2024-06-25	Demo15 demo15	6 Months	15.00%	\$612.80	0.020000 BTC	\$117.45	0	6	PENDING	<input checked="" type="checkbox"/> <input type="checkbox"/> <input type="checkbox"/>
2	2024-06-25	Demo15 demo15	12 Months	20.00%	\$15,314.72	0.500000 BTC	\$1,531.47	0	12	PENDING	<input checked="" type="checkbox"/> <input type="checkbox"/> <input type="checkbox"/>
3	2024-06-25	Demo15 demo15	24 Months	22.00%	\$61,258.89	2.000000 BTC	\$3,113.99	0	24	PENDING	<input checked="" type="checkbox"/> <input type="checkbox"/> <input type="checkbox"/>
4	2024-06-25	Demo15 demo15	3 Months	10.00%	\$31,152.21	1.000000 BTC	\$11,422.48	0	3	PENDING	<input checked="" type="checkbox"/> <input type="checkbox"/> <input type="checkbox"/>

Showing 1 to 4 of 4 entries

Previous 1 Next

Loan Summary: All the transaction from all the loans and their status will show here.

Nishue Crypto Investment Platform

Admin admin
admin@demo.com

Dashboard

Customer

B2x loan

- Available packages
- Pending loans
- Loan summary**
- Withdrawal pending
- Closed loans
- This month's repayments
- All loan repayments

Finance

Merchant

Package

Quick exchange

Reports

Staking

Loan summary

Show 10 entries

Excel CSV PDF Print Reset

Search:

SI	Date	Name	Package	Interest (%)	Loan amount	Hold amount	Installment	Paid inst	Remain inst	Loan status	Withdraw status	Action
1	2024-06-27	Demo15 demo15	12 Months	20.00	\$15,286.43	0.500000 BTC	\$1,528.64	0	12	APPROVED	Reject	<input type="checkbox"/>
2	2024-06-25	Demo15 demo15	6 Months	15.00	\$61,280.27	2.000000 BTC	\$11,745.39	1	5	APPROVED	SUCCESS	<input type="checkbox"/>
3	2024-06-25	Demo15 demo15	6 Months	15.00	\$612.80	0.020000 BTC	\$117.45	0	6	PENDING		<input type="checkbox"/>
4	2024-06-25	Demo15 demo15	6 Months	15.00	\$45,960.20	1.500000 BTC	\$8,809.04	0	6	APPROVED	PENDING	<input type="checkbox"/>
5	2024-06-25	Demo15 demo15	6 Months	15.00	\$1,531.47	0.050000 BTC	\$293.53	0	6	APPROVED	Reject	<input type="checkbox"/>
6	2024-06-25	Demo15 demo15	12 Months	20.00	\$15,314.72	0.500000 BTC	\$1,531.47	0	12	PENDING		<input type="checkbox"/>

Withdrawal Pending: When customer withdraw the loan, it will appear here. Admin can check, approve and reject it.

Dashboard

Customer

B2x loan

Available packages

Pending loans

Loan summary

Withdrawal pending

Closed loans

This month's repayments

All loan repayments

Finance

Merchant

Admin admin

admin@demo.com

Withdraw pending

Show 10 entries

Excel

CSV

PDF

Print

Reset

Search:

Sl	Date	Name	Package	Interest(%)	Loan amount	Hold amount	Installment	Paid instl	Remain instl	Loan status	Withdraw status	Action
1	2024-06-25	Demo15 demo15	6 Months	15.00	\$45,960.20	1,500,000 BTC	\$8,809.04	0	6	APPROVED	Pending	<div>✓</div> <div>✕</div> <div>?</div>

Showing 1 to 1 of 1 entries

Previous

1

Next

Closed Loan: All the closed loans will appear here.

Dashboard

Customer

B2x loan

Available packages

Pending loans

Loan summary

Withdrawal pending

Closed loans

This month's repayments

All loan repayments

Finance

Merchant

Package

Admin admin

admin@demo.com

Closed loans

Show 10 entries

Excel

CSV

PDF

Print

Reset

Search:

Sl	Date	Name	Package	Interest(%)	Loan amount	Hold amount	Installment	Paid instal	Remain instal	Status	Action
1	2024-06-25	Demo15 demo15	3 Months	\$10.00	\$30,633.62	1,000,000 BTC	\$11,232.33	3	0	CLOSED	?

Showing 1 to 1 of 1 entries

Previous

1

Next

This month repayment: It shows present month repayment

Bdtask Admin

Admin

Dashboard

Customer

B2x loan

Available packages

Pending loans

Loan summary

Withdrawal pending

Closed loans

This month's repayments

All loan repayments

Finance

Merchant

Package

Quick exchange

Reports

Bdtask Admin

admin@demo.com

This month's repayments

Show 10 entries

Excel

CSV

PDF

Print

Reset

Search:

Sl	Currency	User id	Loan amount	Installment	Repay amount	Payment time	Paid time	Status
1	₹	FYWQ7DW8	67756.530000	24844.060000	24844.060000	2024-06-02 09:50:28	2024-06-02 09:50:28	Success
2	₹	FYWQ7DW8	67756.530000	24844.060000	24844.060000	2024-06-02 09:48:22	2024-06-02 09:48:22	Success
3	₹	FYWQ7DW8	67756.530000	24844.060000	24844.060000	2024-06-02 09:21:42	2024-06-02 09:21:42	Success

Showing 1 to 3 of 3 entries

Previous

1

Next

All loan repayments: Admin can check all the repayments from here

Dashboard

Customer

B2x loan

Available packages

Pending loans

Loan summary

Withdrawal pending

Closed loans

This month's repayments

All loan repayments

Finance

Merchant

Package

Quick exchange

Reports

Show 10 entries

Excel

CSV

PDF

Print

Reset

Search:

Sl	Currency	User id	Loan amount	Installment	Repay amount	Payment time	Paid time	Status
1		VWLWUNIC	30633.620000	11232.330000	11232.330000	2024-06-25 11:03:07	2024-06-25 11:03:07	Success
2		VWLWUNIC	30633.620000	11232.330000	11232.330000	2024-06-25 11:01:52	2024-06-25 11:01:52	Success
3		VWLWUNIC	61280.270000	11745.390000	11745.390000	2024-06-25 11:00:51	2024-06-25 11:00:51	Success
4		VWLWUNIC	30633.620000	11232.330000	11232.330000	2024-06-25 10:57:26	2024-06-25 10:57:26	Success
5		S0PC6L3W	31152.210000	1583.570000	1583.570000	2024-06-25 02:37:17	2024-06-25 02:37:17	Success

Showing 1 to 5 of 5 entries

Previous

1

Next

6. Finance:

Deposit list: When customer deposit, it will appear here in the list.

Dashboard

Customer

B2x loan

Finance

Deposit list

Pending deposit

Withdraw list

Pending withdraw

Credit list

Transfer

Merchant

Package

Quick exchange

Reports

Staking

Support

Deposit list

Show 10 entries

Excel

CSV

PDF

Print

Reset

Search:

Sl	Date	Name	Method	Amount	Coin	Fees	Comments	Status	Action
1	2024-06-29	hasnath Rahman	Credited	50000	USD	0	dasd	CONFIRM	
2	2024-06-27	Demo16 demo16	Credited	100000	USD	0	Demo	CONFIRM	
3	2024-06-25	Demo11 demo11	Credited	100000	USD	0	Demo	CONFIRM	
4	2024-06-25	Demo15 demo15	Credited	10	BTC	0	BTC credit add	CONFIRM	
5	2024-06-25	Demo15 demo15	Stripe	100000	USD	10000	Deposit for purchasing package	CONFIRM	
6	2024-06-25	Demo15 demo15	Credited	5	BTC	0	Demo	CONFIRM	
7	2024-06-25	Demo15 demo15	Credited	2	USD	0	Demo	CONFIRM	
8	2024-06-25	Demo15 demo15	Credited	200000	USD	0	Demo	CONFIRM	

Withdraw list: When customer withdraw, list will appear here.

Nishue
Crypto Investment Platform

Admin admin
admin@demo.com

- Dashboard
- Customer
- B2x loan
- Finance**
 - Deposit list
 - Pending deposit
 - Withdraw list**
 - Pending withdraw
 - Credit list
 - Transfer
- Merchant
- Package
- Quick exchange
- Reports
- Staking

Withdraw list

Show 10 entries

Excel CSV PDF Print Reset

Search:

Sl	User	Payment gateway	Amount	Fees	Comments	Status	Created at	Updated at	Action
1	RDDS2IPR	CoinPayments	1 ETH	0.103 ETH	Demo withdraw	SUCCESS	2024-06-24 07:07:38	2024-06-24 07:07:38	
2	5ED3T8UH	CoinPayments	0.5 BTC	0.053 BTC	Demo withdraw	SUCCESS	2024-06-24 07:07:38	2024-06-24 07:07:38	
3	UW64PFH8	Stripe	50 USD	5.857143 USD	Demo withdraw	SUCCESS	2024-06-24 07:07:38	2024-06-24 07:07:38	
4	QWQFJ4W0	CoinPayments	1 ETH	0.103 ETH	Demo withdraw	SUCCESS	2024-06-24 07:07:38	2024-06-24 07:07:38	
5	PI3SAUTX	CoinPayments	0.5 BTC	0.053 BTC	Demo withdraw	SUCCESS	2024-06-24 07:07:38	2024-06-24 07:07:38	
6	OWSU6JXH	Stripe	50 USD	5.857143 USD	Demo withdraw	SUCCESS	2024-06-24 07:07:38	2024-06-24 07:07:38	

Pending Withdraw: When customer make a withdraw, Admin must approve it from here.

Bdtask

Bdtask Admin
Admin

- Dashboard
- Customer
- B2x loan
- Finance**
 - Deposit list
 - Pending deposit
 - Withdraw list
 - Pending withdraw**
 - Credit list
 - Transfer
- Merchant
- Package
- Quick exchange
- Reports
- Stake

Pending withdraw

Show 10 entries

Excel CSV PDF Print Reset

Search:

Sl	User id	Payment gateway	Credential	Amount	Fees	Comments	Status	Created at	Updated at	Action
1	FYWQ7DW8	Stripe	• hasnathwm@gmail.com : 123456	1000 USD	100 USD		PENDING	2024-06-10 13:10:17	2024-06-10 13:10:17	
2	FYWQ7DW8	Stripe	• hasnathwm@gmail.com : 123456	10000 USD	1000 USD		PENDING	2024-06-10 11:33:54	2024-06-10 11:33:54	
3	FYWQ7DW8	Stripe	• hasnathwm@gmail.com : 123456	5000 USD	500 USD		PENDING	2024-06-08 14:16:35	2024-06-08 14:16:35	
4	FYWQ7DW8	Stripe	• hasnathwm@gmail.com : 123456	1000 USD	100 USD	test	PENDING	2024-06-08 14:14:35	2024-06-08 14:14:35	

Showing 1 to 4 of 4 entries

Previous 1 Next

Credit List: Credit list will appear here.Admin can credit to any specific user.

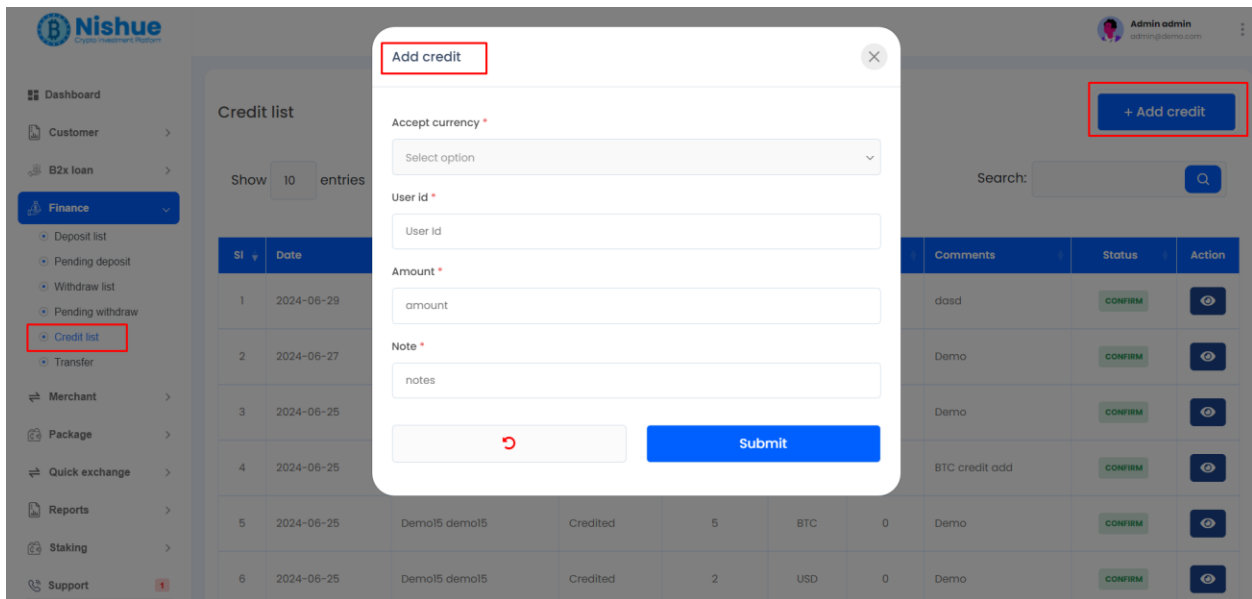

Nishue Admin admin admin@demo.com

Dashboard Customer B2x loan Finance Deposit list Pending deposit Withdraw list Pending withdraw **Credit list** Transfer Merchant Package Quick exchange Reports Staking Support

Credit list

Show 10 entries

Excel CSV PDF Print Reset

Search:

SI	Date	Name	Method	Amount	Coin	Fees	Comments	Status	Action
1	2024-06-29	hasnath Rahman	Credited	50000	USD	0	dasd	CONFIRM	
2	2024-06-27	Demo16 demo16	Credited	100000	USD	0	Demo	CONFIRM	
3	2024-06-25	Demo11 demo11	Credited	100000	USD	0	Demo	CONFIRM	
4	2024-06-25	Demo15 demo15	Credited	10	BTC	0	BTC credit add	CONFIRM	
5	2024-06-25	Demo15 demo15	Credited	5	BTC	0	Demo	CONFIRM	
6	2024-06-25	Demo15 demo15	Credited	2	USD	0	Demo	CONFIRM	

Transfer: When a customer make a transfer to another, it will show here.

Nishue Admin admin admin@demo.com

Dashboard Customer B2x loan Finance Deposit list Pending deposit Withdraw list Pending withdraw Credit list **Transfer** Merchant Package Quick exchange Reports

Transfer list

Show 10 entries

Excel CSV PDF Print Reset

Search:

SI	Date	Sender	Receiver	Amount	Fees	Comments	Status	Action
1	2024-06-25	Demo14 demo14	Demo13 demo13	0.11	0.01	Demo Transfer	DONE	
2	2024-06-25	Demo15 demo15	Demo14 demo14	0.41	0.04	Demo Transfer	DONE	
3	2024-06-25	Demo16 demo16	Demo15 demo15	30.00	3.00	Demo Transfer	DONE	
4	2024-06-25	Demo21 demo21	Demo16 demo16	0.10	0.01	Demo Transfer	DONE	
5	2024-06-25	Demo22 demo22	Demo21 demo21	0.40	0.04	Demo Transfer	DONE	

7. Merchant:

Overview: Using this feature, any user of Nishue platform can accept payment from their customers outside of this platform for any purposes. Suppose Nishue platform user, let's call him User John, can accept payments into his account from his other business/shop/e-commerce site customers.

First, John needs to request to admin to upgrade his standard account to Merchant account. After admin approves the request, John now has merchant privileges and can use this feature.

Second, John will create a payment link for his customers/users, from whom he want to receive the payment. John will share this secure payment link to the customer/user via customer email or using any other medium.

Third, once the customer pay the amount via the payment link, John can check the balance in this merchant wallet and also check the transaction report. John now has received payment from his customer.

Procedure:

Merchant Application: When any user apply for merchant privilege, admin will see the application here. Admin can view, approve or reject the application.

SI	User id	Date	User	Store	Email	Phone	Website url	Logo	About	Status	Action
1	SOPC6L3W	2024-06-25	Demo14 demo14	Demo14	demo14@batask.com	0100000014		388x368	Demo14 Demo14 Demo14	PENDING	✓ ✗ 🗑️

Merchant Accounts: Accepted accounts will appear in this section.

- Dashboard
- Customer
- B2x loan
- Finance
- Merchant**
 - Merchant applications
 - Merchant accounts**
 - Transactions
 - Transaction fees
 - Pending withdraw
 - Withdrawal list
- Package
- Quick exchange
- Reports
- Staking

Admin admin

admin@demo.com

Merchants

Show 10 entries

Excel

CSV

PDF

Print

Reset

Search:

Sl	User id	Date	User	Name	Email	Phone	Website url	Logo	About	Status	Action
1	SMXUMC5K	2024-06-30	Demo11 demo11	Feel Fashion	feel@gmail.com	862009785			100% cotton fabrics.	APPROVED	<input checked="" type="checkbox"/>
2	VWLWUNIC	2024-06-25	Demo15 demo15	Demo15	demo15@bdtask.com	0100000015			Demo15	APPROVED	<input checked="" type="checkbox"/>

Showing 1 to 2 of 2 entries

Previous

1

Next

Transactions: All the transactions will appear here. Admin can view, approve or reject the transactions.

- Dashboard
- Customer
- B2x loan
- Finance
- Merchant**
 - Merchant applications
 - Merchant accounts
 - Transactions**
 - Transaction fees
 - Pending withdraw
 - Withdrawal list
- Package
- Quick exchange
- Reports
- Staking
- Support
- Roles manage

Admin admin

admin@demo.com

All Transaction (9)

Pending (3)

Confirmed (4)

Cancel (2)

Show 10 entries

Excel

CSV

PDF

Print

Reset

Search:

Sl	User	Customer	Coin	Method	Address	Amount	Received amount	Created	Status	Action
1	Demo15	fggg@gmail.com		Stripe	cs_test_a10d0W6j...	100.00	0.00	20 Hours ago	PENDING	<input checked="" type="checkbox"/>
2	Demo15	fggg@gmail.com		Stripe	cs_test_a10d0W6j...	100.00	0.00	20 Hours ago	PENDING	<input checked="" type="checkbox"/>
3	Demo15	fggg@gmail.com		Stripe	cs_test_a10d0W6j...	100.00	0.00	20 Hours ago	PENDING	<input checked="" type="checkbox"/>
4	Demo15	fggg@gmail.com		Stripe	cs_test_a10d0W6j...	100.00	0.00	20 Hours ago	CANCELED	
5	Demo15	hasnathwm@gmail.com		Stripe	cs_test_a1ASipe6...	5000.00 BTC	4750.00 BTC	22 Hours ago	COMPLETE	
6	Demo15	mehedi@bdtask.com		Stripe	cs_test_a1QzW8fJ...	5000.00	5000.00	113 Hours ago	COMPLETE	
7	Demo15	harrypotter@gmail.com		Stripe	cs_test_a1CU78yN...	100.00 USD	0.00 USD	163 Hours ago	CANCELED	

Fees: Admin can set up fees for each transaction here.

- Dashboard
- Customer
- B2x loan
- Finance
- Merchant**
 - Merchant applications
 - Merchant accounts
 - Transactions
 - Transaction fees**
 - Pending withdraw
 - Withdrawal list
- Package

Admin admin

admin@demo.com

Merchant fees

United States Dollar

Fee*

5.00

%

Bitcoin

Fee*

7.00

%

Ethereum

Fee*

8.00

%

Update

Pending withdraw: When the user make a withdrawal from his merchant module, admin needs to approve any pending withdraw from here.

Withdraw List: Admin will see the withdraw list here

8. Packages:

Package List: admin can create package from here, see the list and update/delete the existing packages.

- Dashboard
- Customer
- B2x loan
- Finance
- Merchant
- Package**
 - Packages**
 - Time list
- Quick exchange
- Reports
- Staking
- Support
- Roles manage
- Payment settings

Admin admin
admin@demo.com

Package list

Show 10 entries

Excel CSV PDF Print
Reset

Search:

Sl	Name	Plan time	Price	Interest	Return type	Repeat time	Capital back	Status	Action
1	Balanced Risk Portfolio	Yearly	1000 USD	1150 USD	LIFE TIME		NO	ACTIVE	 
2	Aggressive Growth Fund	Yearly	900 USD	1000 USD	LIFE TIME		NO	ACTIVE	 
3	Blue Chip Dividend Plan	Yearly	700 USD	750 USD	LIFE TIME		NO	ACTIVE	 
4	Real Estate Investment Trust	Yearly	500 USD	540 USD	LIFE TIME		NO	ACTIVE	 
5	Technology Innovators Fund	Yearly	100 USD	120 USD	LIFE TIME		NO	ACTIVE	 
6	Sustainable Income Strategy	Weekly	300 - 1000 USD	30 %	RFPFAT	52	YES	ACTIVE	 

Add new +

Add Package

Name *

Plan name

Invest type *

RANGE

Minimum invest *

USD

Maximum invest *

USD

Interest type *

PERCENT

Interest percent *

Time *

Select option

Return type *

LIFE TIME

Image

No file chosen

Choose file

Submit

Time list: Set the time for the packages here. Modify/Update and delete is also available.

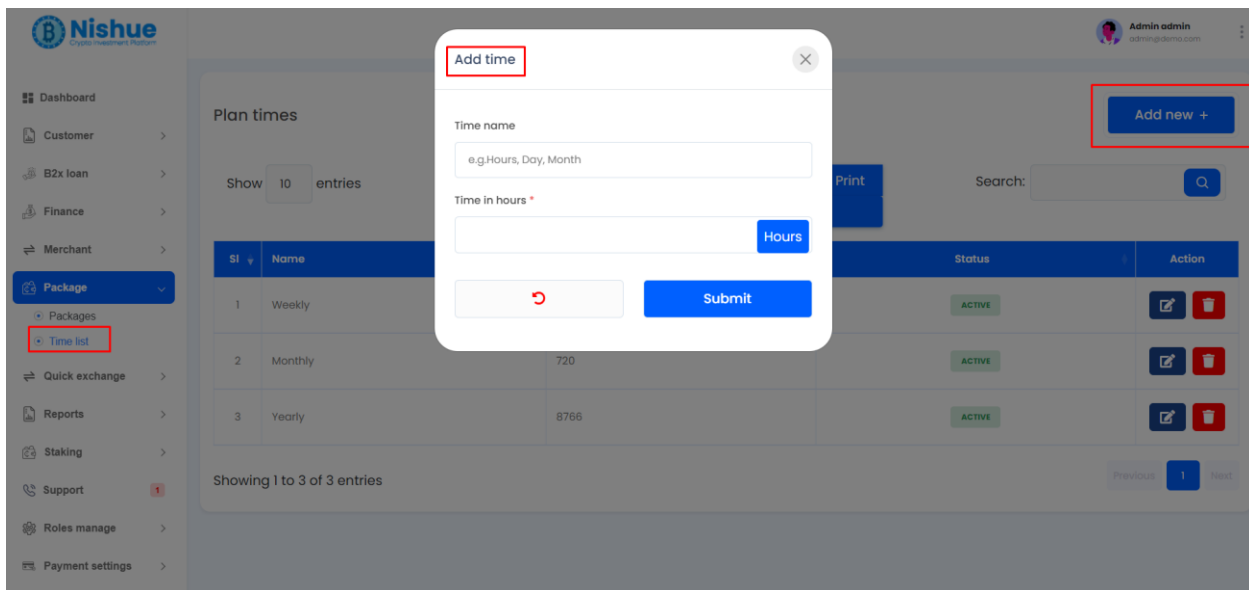

9. Quick Exchange: Admin can add new coin upon entering the information.

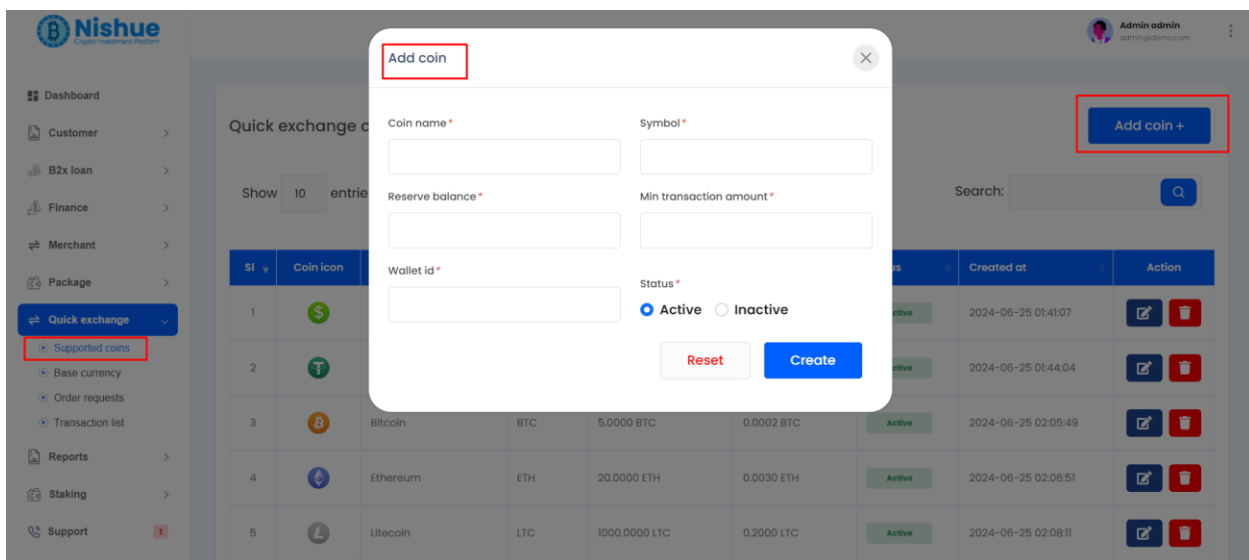

See the coin list and update/delete it

- Dashboard
- Customer
- B2x loan
- Finance
- Merchant
- Package
- Quick exchange**
 - Supported coins
 - Base currency
 - Order requests
 - Transaction list
- Reports
- Staking
- Support
- Roles manage

Admin admin
admin@demo.com

Add coin +

Quick exchange coin

Show 10 entries

Excel

CSV

PDF

Print

Reset

Search:

Sl	Coin icon	Coin name	Symbol	Reserve	Min txn amount	Status	Created at	Action
1		United States Dollar	USD	10000000.0000 USD	10.0000 USD	Active	2024-06-25 01:41:07	
2		Tether	USDT	100000.0000 USDT	10.0000 USDT	Active	2024-06-25 01:44:04	
3		Bitcoin	BTC	5.0000 BTC	0.0002 BTC	Active	2024-06-25 02:05:49	
4		Ethereum	ETH	20.0000 ETH	0.0030 ETH	Active	2024-06-25 02:06:51	
5		Litecoin	LTC	1000.0000 LTC	0.2000 LTC	Active	2024-06-25 02:08:11	

Showing 1 to 5 of 5 entries

Previous

1

Next

Base currency: Set the base currency for the system. Need to enter the account credentials that customer will send the fund to from the website.

- Customer
- B2x loan
- Finance
- Merchant
- Package
- Quick exchange**
 - Supported coins
 - Base currency**
 - Order requests
 - Transaction list
- Reports
- Staking
- Support
- Roles manage
- Payment settings
- CMS

Admin admin
admin@demo.com

Base currency

Coin name *

United States Dollar

Reserve balance *

10000000

Buy adjust price (USD) *

0.02

Account label name *

Bank Name

Account label name *

Account No

Market rate (USD) *

Symbol *

USD

Minimum transaction amount *

10

Sell adjust price (USD) *

0.02

Demo Bank

+

0100000000000000

Status *

Orders: When customer send an order from website for exchange, it will appear here.Admin can edit and approve/reject the order.

Dashboard

Customer

B2x loan

Finance

Merchant

Package

Quick exchange

Supported coins

Base currency

Order requests

Transaction list

Reports

Staking

Support

Roles manage

Admin admin

admin@demo.com

Show 10 entries

Excel

CSV

PDF

Print

Reset

Search:

Sl	Sell coin	Sell amount	Buy coin	Buy amount	User send hash	Doc	Status	Created at	Action
1	USD	250	BTC	0.004005	bclq3...5vmhf	Download	Processing	2024-06-25 10:23:19	

Showing 1 to 1 of 1 entries

Previous

1

Next

Dashboard

Customer

B2x loan

Finance

Merchant

Package

Quick exchange

Supported coins

Base currency

Order requests

Transaction list

Reports

Staking

Support

Roles manage

Admin admin

admin@demo.com

Quick Exchange Request

User payment transaction hash

bclq39wg8fzp2890sc9sxfke0hf7pmqwylhj6wh9u7p3sutyubdf32434cbcvbvf

Copy

User receiver wallet

bclq39wg8fzp2890sc9sxfke0hf7pmqwylhj6wh9u7p

Copy

User sent amount

250

USD

User receivable amount

0.004005

BTC

Status *

☒ Paid
 ☐ Reject

Admin payment transaction hash *

Submit

Transaction List: Admin can check all the transactions here for the quick exchange module.

BitTask Admin

Admin

Dashboard

Customer

B2x loan

Finance

Merchant

Package

Quick exchange

Supported coins

Base currency

Order requests

Transaction list

Reports

BitTask Admin

admin@demo.com

Show 10 entries

Excel

CSV

PDF

Print

Reset

Search:

Sl	Sell coin	Sell amount	Buy coin	Buy amount	User send hash	Doc	Status	Created at	Action
1	ETH	0.05	USD	0	TXNID*****3456	DEMO	Success	2024-06-08 12:22:44	
2	USD	100	ETH	0	TXNID*****34567		Success	2024-06-08 12:27:06	

Showing 1 to 2 of 2 entries

Previous

1

Next

10 .Reports:

All Transactions: Admin can view all the transaction happened in the system, the type of the transaction, amount, and gateway etc from this section.

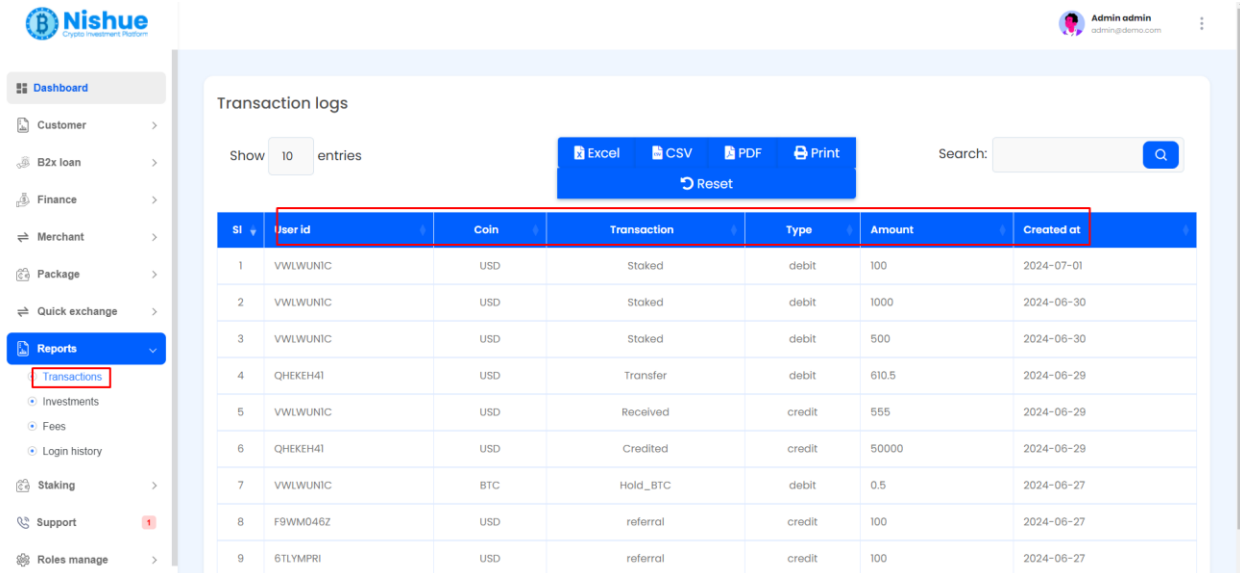

SI	User id	Coin	Transaction	Type	Amount	Created at
1	VWLWUNIC	USD	Staked	debit	100	2024-07-01
2	VWLWUNIC	USD	Staked	debit	1000	2024-06-30
3	VWLWUNIC	USD	Staked	debit	500	2024-06-30
4	QHEKEH4I	USD	Transfer	debit	610.5	2024-06-29
5	VWLWUNIC	USD	Received	credit	555	2024-06-29
6	QHEKEH4I	USD	Credited	credit	50000	2024-06-29
7	VWLWUNIC	BTC	Hold_BTC	debit	0.5	2024-06-27
8	F9WM046Z	USD	referral	credit	100	2024-06-27
9	6TLYMPRI	USD	referral	credit	100	2024-06-27

Investment: When customer purchase packages, it will appear here.

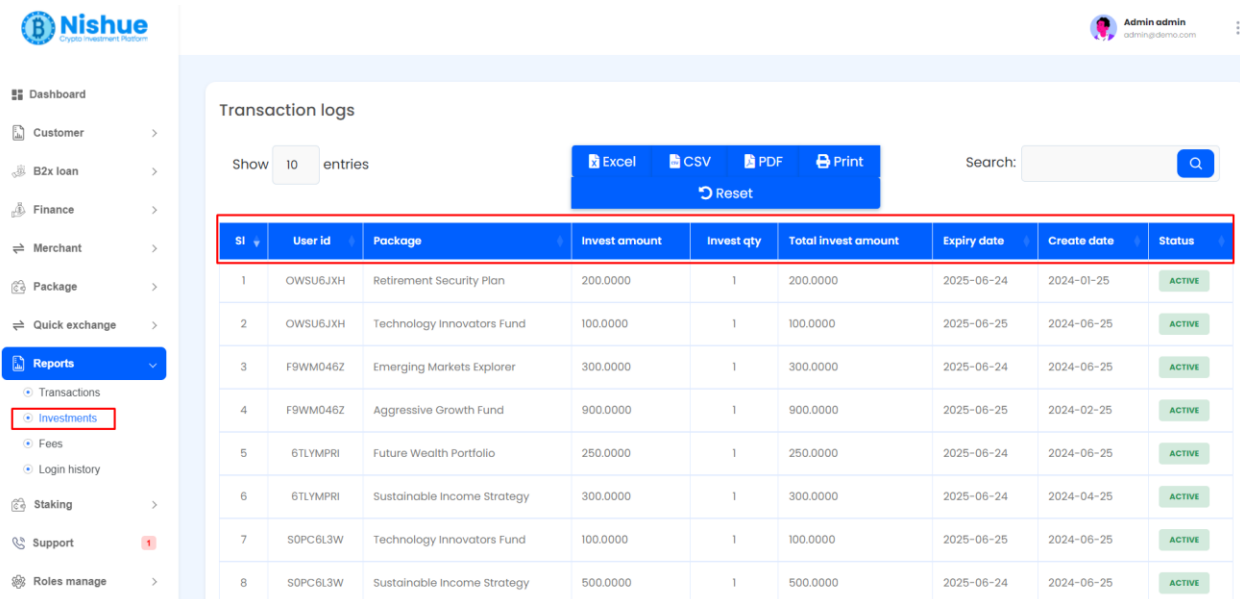

SI	User id	Package	Invest amount	Invest qty	Total invest amount	Expiry date	Create date	Status
1	OWSU6JXH	Retirement Security Plan	200.0000	1	200.0000	2025-06-24	2024-01-25	ACTIVE
2	OWSU6JXH	Technology Innovators Fund	100.0000	1	100.0000	2025-06-25	2024-06-25	ACTIVE
3	F9WM046Z	Emerging Markets Explorer	300.0000	1	300.0000	2025-06-24	2024-06-25	ACTIVE
4	F9WM046Z	Aggressive Growth Fund	900.0000	1	900.0000	2025-06-25	2024-02-25	ACTIVE
5	6TLYMPRI	Future Wealth Portfolio	250.0000	1	250.0000	2025-06-24	2024-06-25	ACTIVE
6	6TLYMPRI	Sustainable Income Strategy	300.0000	1	300.0000	2025-06-24	2024-04-25	ACTIVE
7	S0PC6L3W	Technology Innovators Fund	100.0000	1	100.0000	2025-06-25	2024-06-25	ACTIVE
8	S0PC6L3W	Sustainable Income Strategy	500.0000	1	500.0000	2025-06-24	2024-06-25	ACTIVE

Fees Report: Admin can see all type of fees happened with all transactions.

Admin admin
admin@demo.com

Dashboard
Customer
B2x loan
Finance
Merchant
Package
Quick exchange
Reports
Transactions
Investments
Fees
Login history
Staking
Support
Roles manage

Fees history

Show 10 entries

Excel CSV PDF Print Reset

Search:

Sl	User id	Coin	Txn type	Fee amount	Used amount	Date
1	QHEKEH4I	United States Dollar	TRANSFER	55.5	55.5	2024-06-29
2	VVLWUNIC	United States Dollar	DEPOSIT	10000	10000	2024-06-25
3	RDDS2IPR	Ethereum	TRANSFER	0.043	0.04	2024-06-24
4	5ED3T8UH	Bitcoin	TRANSFER	0.013	0.01	2024-06-24
5	UW64PFH8	United States Dollar	TRANSFER	3.857142859999997	3.86	2024-06-24
6	QWQFJ4W0	Ethereum	TRANSFER	0.043	0.04	2024-06-24
7	PI3SAUTX	Bitcoin	TRANSFER	0.013	0.01	2024-06-24
8	OWSU6JXH	United States Dollar	TRANSFER	3.857142859999997	3.86	2024-06-24

Login History: Admin can keep track of login/logout time, IP into the system from here.

Admin admin
admin@demo.com

Dashboard
Customer
B2x loan
Finance
Merchant
Package
Quick exchange
Reports
Transactions
Investments
Fees
Login history
Staking
Support
Roles manage

Login history

Show 10 entries

Excel CSV PDF Print Reset

Search:

Sl	User id	Type	Access time	User agent	User ip
1	VVLWUNIC	LOGOUT	2024-07-02	Chrome	172.68.132.139
2	VVLWUNIC	LOGIN	2024-07-02	Chrome	172.68.132.139
3	VVLWUNIC	LOGOUT	2024-07-02	Chrome	172.68.132.139
4	VVLWUNIC	LOGIN	2024-07-02	Chrome	172.68.132.139
5	P5FDTR4A	LOGOUT	2024-07-02	Chrome	172.68.132.139
6	P5FDTR4A	LOGIN	2024-07-02	Chrome	172.68.132.143
7	5ED3T8UH	LOGOUT	2024-07-02	Chrome	172.68.132.143
8	5ED3T8UH	LOGIN	2024-07-02	Chrome	172.68.132.142

11. Stake:

Overview: Staking is like to depositing money into a high-yield savings account in the world of crypto currency. In return, you earn rewards that are measured as percentage yields.

Users can stake/hold their balance in Nishue. After the staked period is over, user will get their staked balance along with their interest amount.

First, User will deposit and use the balance to stake a certain amount from any stake plans.

Second, The stake plan is now in running. After the stake time, user will get the main balance returned into user wallet including the interest. User can then withdraw the amount or invest again if they want from the customer panel.

Procedure:

Stake Plans: Create new stake plan from here.You can see the list of the plans, edit and delete them.

Manage plan

Show 10 entries

Excel CSV PDF Print Reset

Search:

Plan name	Interest (%)	Duration (days)	Prices	Status	Created at	Action
Secure Stake Savings	60% 90%	1 days 700 days	3 - 20 ETH 5 - 25 ETH	Active	2024-01-24	
Blockchain Interest Plan	60% 80%	700 days 1000 days	1 - 5 BTC 4 - 7 BTC	Active	2024-01-24	
Dynamic Stake Strategy	40% 48%	500 days 510 days	1 - 5 BTC 2 - 10 BTC	Active	2024-01-24	
High Yield Staking Fund	25% 32%	1 days 150 days	1 - 10 ETH 2 - 12 ETH	Active	2024-01-24	
Flexible Stake Program	20% 60%	100 days 200 days	1 - 2 BTC 2 - 5 BTC	Active	2024-01-24	

New plan

Accept currency*

Select Option

Plan name*

Image

No file chosen Choose File

Prices

Duration (days)* Interest(%)*

Min locked amount* Max locked amount*

Subscription: When customer stake, admin can view the list here. Depending on the stake stage, admin can check them on the specific section like running, redeemed.

Nishue

Crypto Investment Platform

Dashboard

Customer

B2x loan

Finance

Merchant

Package

Quick exchange

Reports

Staking

Manage plan

Staked history

Support

Roles manage

Payment settings

Admin admin

admin@demo.com

All staked (6)Redeemed (0)Running (6)

Show10entries

ExcelCSVPDFPrintReset

Search:

User	Accepted coin	Locked amount	Approx Interest	Duration (days)	Status	Staked at	Redemption at
Demo15 demo15 demo15@bdtask.com		2 BTC	1 BTC	200 Days	Running	2024-06-25 03:18:30	2025-01-11 09:18:30
Demo15 demo15 demo15@bdtask.com		100 USD	5 USD	50 Days	Running	2024-06-25 11:04:30	2024-08-14 11:04:30
Demo15 demo15 demo15@bdtask.com		2 BTC	1 BTC	200 Days	Running	2024-06-25 11:04:47	2025-01-11 11:04:47
Demo15 demo15 demo15@bdtask.com		500 USD	25 USD	1 Days	Running	2024-06-30 06:39:06	2024-07-01 06:39:06
Demo15 demo15 demo15@bdtask.com		1000 USD	100 USD	1 Days	Running	2024-06-30 06:39:23	2024-07-01 06:39:23

12. Support: Admin can chat with customers directly.

Nishue

Crypto Investment Platform

Dashboard

Customer

B2x loan

Finance

Merchant

Package

Quick exchange

Reports

Staking

Support

Roles manage

Payment settings

CMS

Setting

Admin admin

admin@demo.com

Customers

Support

zeqagufom@mailinator.com

2024-06-27 06:02:00

Raven Skinner
qovusur@mailinator.com

2024-06-27 06:01:06

Lionel Pate
xilibu@mailinator.com

2024-06-26 13:38:26

Kareem Hendricks
laranyr@mailinator.com

2024-06-25 09:40:12

Demo22 demo22
demo22@bdtask.com

2024-06-25 09:35:58

Demo15 demo15
demo15@bdtask.com

2024-06-25 09:35:17

Demo16 demo16
demo16@bdtask.com

2024-06-25 09:21:38

Demo21 demo21
demo21@bdtask.com

Demo15 demo15

2024-06-25 09:35:58

Hello test message from Demo15

Type a message here...

Demo15 demo15

USER INFORMATION

demo15@bdtask.com
0100000015

Additional

User ID : VWLWUNIC
Status : ACTIVE
Verify Status : VERIFIED

13. Role Manager: Admin can create a new role from here and see/modify/delete from the list.

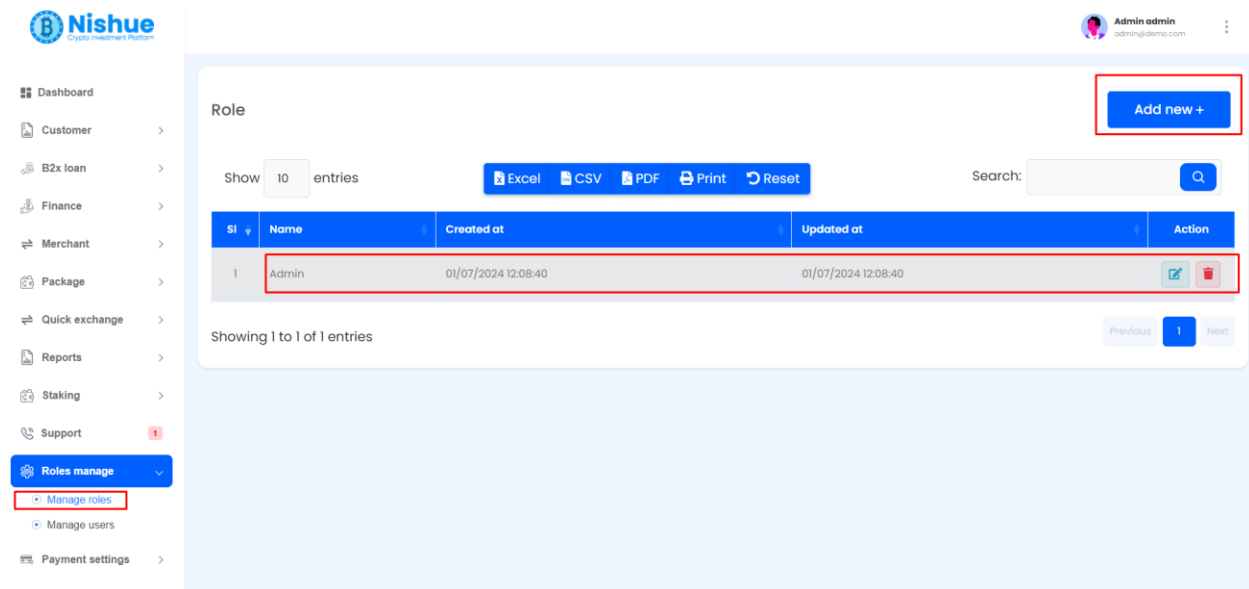

To give permission, just select the role name and toggle this buttons of the modules that you want to give permission.

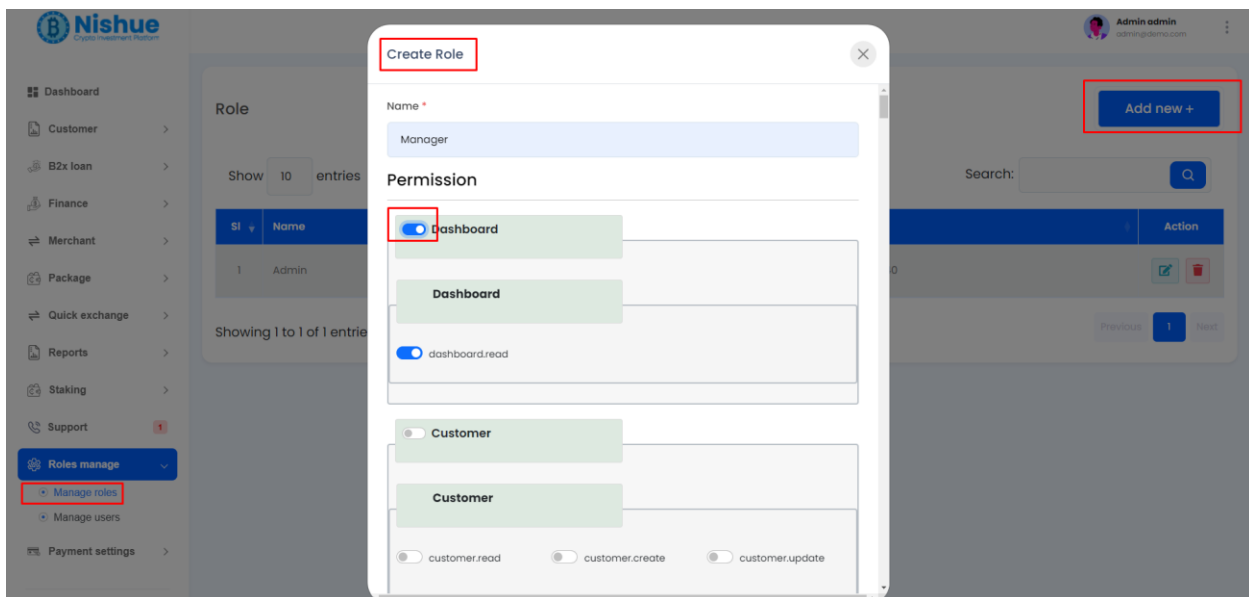

Manage User: You can create new user for the system. Also you can check the list here, edit or delete them.

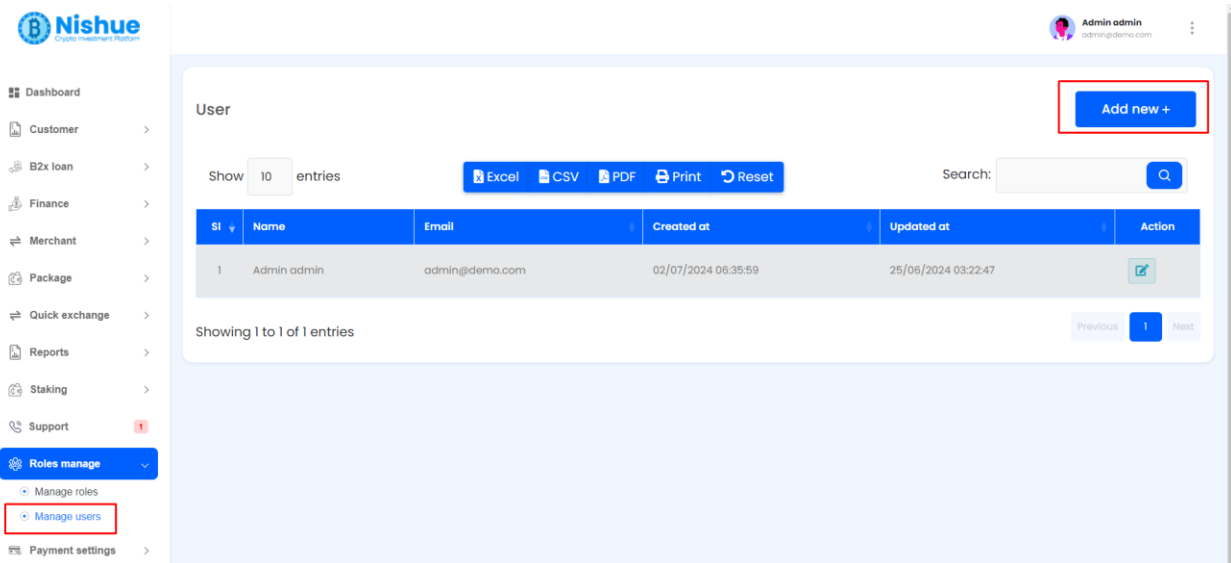

Enter the name of the user and choose the role you want to give .You can give the specific user some specific permission too.

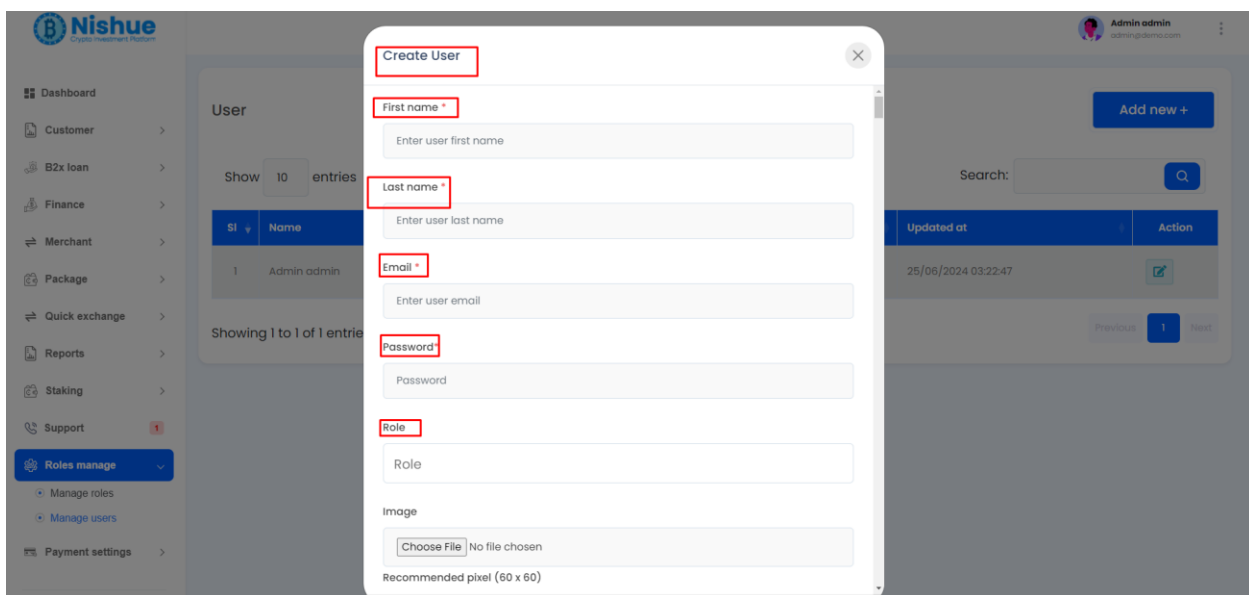

14. Payment Gateway: You can check the present payment gateway from here. When you edit it, admin can enter own credentials and use it. Also you can set the minimum and maximum amount that can be done via that gateway.

Payment gateway

CoinPayments Active [Edit](#) [Erase](#)

Stripe Active [Edit](#) [Erase](#)

Edit

Name * Logo

Minimum transaction amount(usd) * Maximum transaction amount(usd) *

Credential name * Credential value *

Credential name * Credential value *

Status * ☒ Active ☐ Inactive

[Reset](#) [Update](#)

Accept currency: You can add your preferred accept currency from here. From the list you can modify/delete them. This list will appear during payment of merchant.

Dashboard

Customer

B2x loan

Finance

Merchant

Package

Quick exchange

Reports

Staking

Support

Roles manage

Payment settings

Payment gateway list

Accept currency

Fiat currency

Admin admin

admin@demo.com

Accept currency list

Add new +

Show 10 entries

Excel

CSV

PDF

Print

Reset

Search:

Q

Sl	Logo	Name	Symbol	Support gateway	Status	Created	Action
1		United States Dollar	USD	Stripe	Active	2024-06-23 23:17:49	<div></div> <div></div>
2		Litecoin Testnet	LTCT	CoinPayments	Active	2024-06-23 23:17:49	<div></div> <div></div>
3		Bitcoin	BTC	CoinPayments	Active	2024-06-24 00:37:42	<div></div> <div></div>
4		Ethereum	ETH	CoinPayments	Active	2024-06-24 00:37:53	<div></div> <div></div>

Showing 1 to 4 of 4 entries

Previous

1

Next

Dashboard

Customer

B2x loan

Finance

Merchant

Package

Quick exchange

Reports

Staking

Support

Roles manage

Payment settings

Payment gateway list

Accept currency

Fiat currency

Admin admin

admin@demo.com

Accept currency list

Add new +

Show 10 entries

Excel

CSV

PDF

Print

Reset

Search:

Q

Sl	Logo	Name	Symbol	Support gateway	Status	Created	Action
1		United States			Active	2024-06-23 23:17:49	<div></div> <div></div>
2		Litecoin Testnet			Active	2024-06-23 23:17:49	<div></div> <div></div>
3		Bitcoin			Active	2024-06-24 00:37:42	<div></div> <div></div>
4		Ethereum			Active	2024-06-24 00:37:53	<div></div> <div></div>

Showing 1 to 4 of 4 entries

Previous

1

Next

Add accept currency

Currency name *

This currency must be listed on coinmarketcap

Currency symbol *

Accept payment gateway *

Select option

Status *

☒ Active
 ☐ Inactive

Submit

Fiat Currency: Admin can set fiat currency from here.

Nishue

Crypto Investment Platform

B2x loan

Finance

Merchant

Package

Quick exchange

Reports

Staking

Support

Roles manage

Payment settings

CMS

Setting

Admin admin

admin@demo.com

Fiat currency

Add new +

Show 10 entries

Excel CSV PDF Print Reset

Search:

Sl	Name	Symbol	Title	Created	Action
1	United States Dollar	USD	Active	2024-06-24 05:28 am	<div><div></div><div></div></div>
2	Euro	EUR	Active	2024-06-24 05:28 am	<div><div></div><div></div></div>
3	British Pound	GBP	Active	2024-06-24 05:28 am	<div><div></div><div></div></div>
4	Japanese Yen	JPY	Active	2024-06-24 05:28 am	<div><div></div><div></div></div>
5	Australian Dollar	AUD	Active	2024-06-24 05:28 am	<div><div></div><div></div></div>
6	Canadian Dollar	CAD	Active	2024-06-24 05:28 am	<div><div></div><div></div></div>

Nishue

Crypto Investment Platform

B2x loan

Finance

Merchant

Package

Quick exchange

Reports

Staking

Support

Roles manage

Payment settings

CMS

Setting

Admin admin

admin@demo.com

Fiat currency

Add new +

Show 10 entries

Search:

Create Fiat Currency

Name*

Enter name

Symbol *

Enter symbol

Rate

Enter rate

Status *

Active

Inactive

Create

Sl	Name	Symbol	Title	Created	Action
1	United States Dollar	USD	Active	2024-06-24 05:28 am	<div><div></div><div></div></div>
2	Euro	EUR	Active	2024-06-24 05:28 am	<div><div></div><div></div></div>
3	British Pound	GBP	Active	2024-06-24 05:28 am	<div><div></div><div></div></div>
4	Japanese Yen	JPY	Active	2024-06-24 05:28 am	<div><div></div><div></div></div>
5	Australian Dollar	AUD	Active	2024-06-24 05:28 am	<div><div></div><div></div></div>
6	Canadian Dollar	CAD	Active	2024-06-24 05:28 am	<div><div></div><div></div></div>

Nishue Customer Panel Documentation:

1. Dashboard: Customer can see all the transaction as a sum in dashboard. He can see the total deposit. Withdraw, transfer of the platform for all time.

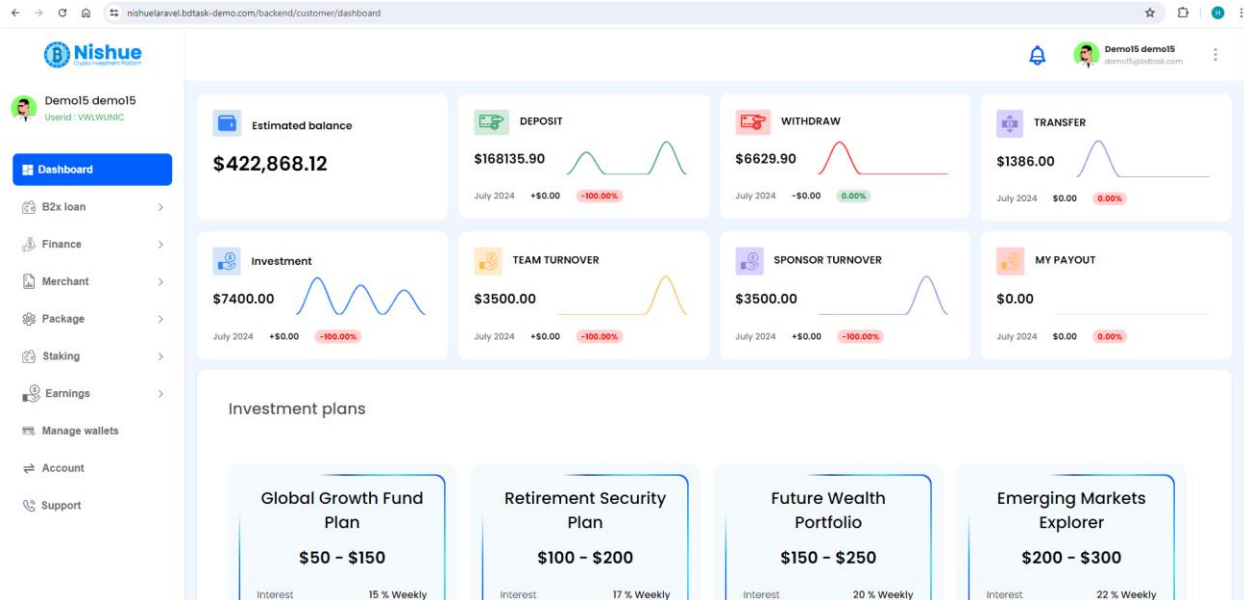

Customer can see the investment plans and choose any of them to invest.

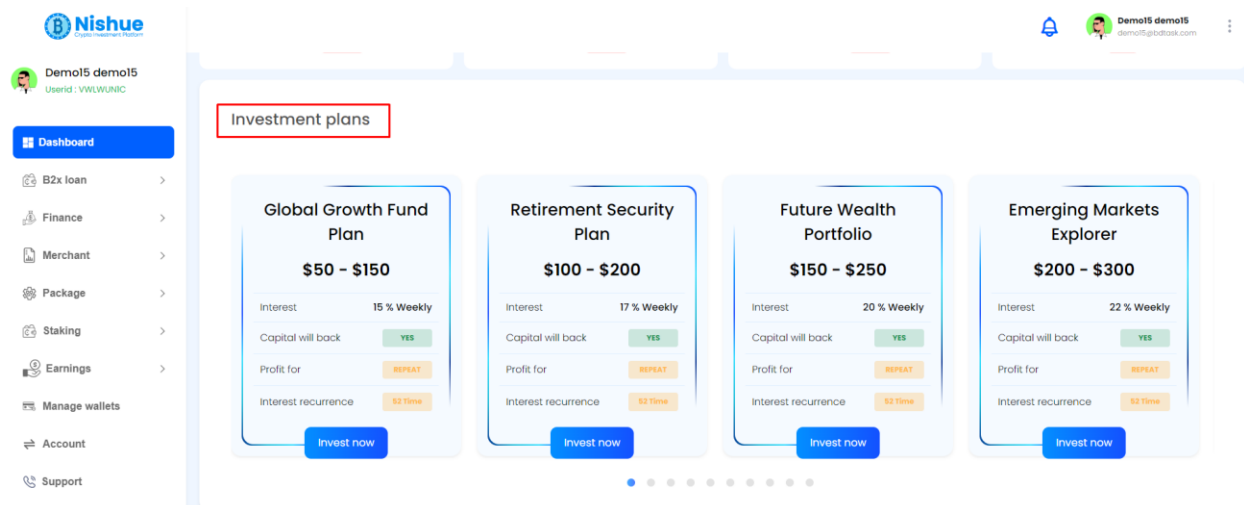

Also the recent transactions can be viewed from dashboard.

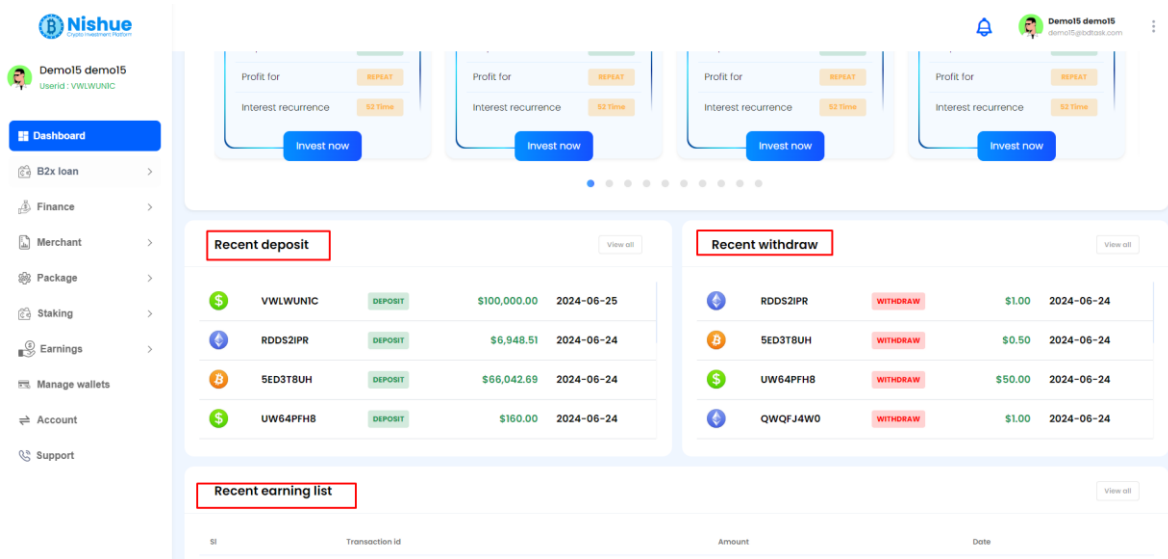

Customer can view his profile, modify his account, and switch to dark-light mode from top right corner.

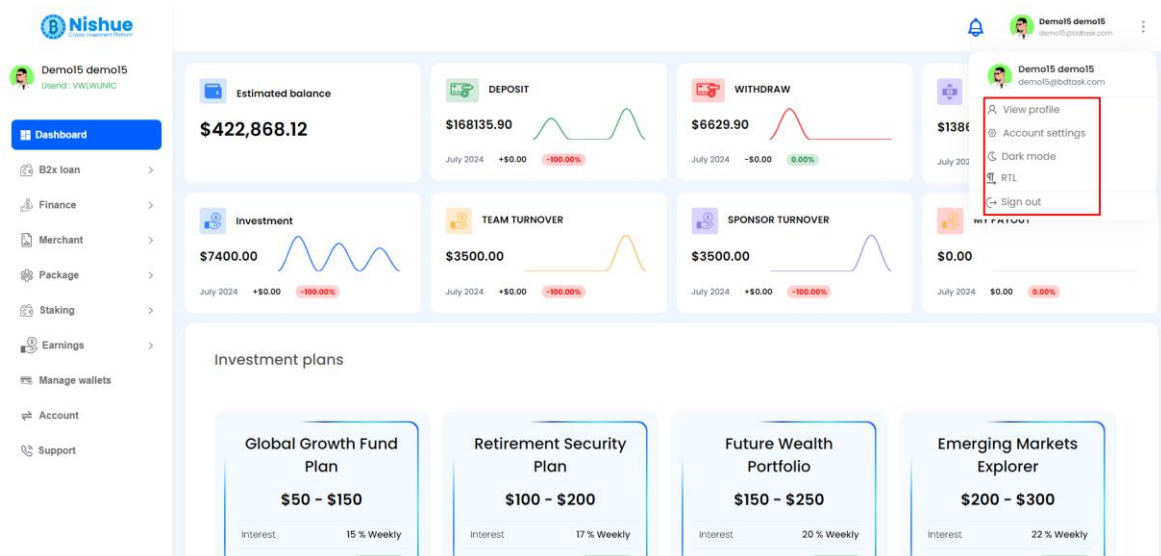

2. Account: Customer can set up the account from account section. Profile page, customer can see all his personal information. Customer can use the referral link and share it to others for referral user creation.

Bdtask Ltd
Userid : Z0GFAWFD

Dashboard
B2x loan
Finance
Merchant
Package
Stake
Earnings
Manage wallets
Account
Support

Profile Account Password change Two factor **Kyc verification**

Kyc verification

Personal details
Your personal information

Document
Your own documents

Selfie
Your selfie with document

First name *
Enter first name

Last name *
Enter last name

Gender *
Male

Country *
Enter country

State
Enter state

City *
Enter city

Next

Change Password: customer can change the password for the platform from here.

Bdtask Ltd
Userid : Z0GFAWFD

Dashboard
B2x loan
Finance
Merchant
Package
Stake
Earnings
Manage wallets
Account
Support

Profile Account **Password change** Two factor Kyc verification

Password change

Old password *
Enter old password

New password *
Enter new password

Confirm password *
Enter confirm password

- Minimum 8 characters long the more the better
- At least one lowercase character
- At least one number symbol or whitespace character

Update

Two Factor Authenticator: Customer can add 2FA for the platform to increase the security. Need to use an authenticator and use the QR code or the code given here to activate it.

Demo15 demo15
Userid : VWLWUWIC

- Dashboard
- B2x loan
- Finance
- Merchant
- Package
- Staking
- Earnings
- Manage wallets
- Account**
- Support

Sign out

Profile Account Password change **Two factor**

Two factor

Authenticator apps

Install google authenticator [\(install here\)](#) or Authenticator appsChrome Extension Or Firefox Add-ons Or Microsoft (Edge)

If you having trouble using the qr code select manual entry on your app and enter your username and the code
ULFIZAYCV7POXH7X

Verification code *
Enter code

Save

3. Wallet Manage: This is customer wallet for the platform. He can check his balance for all type of currency here. Also every transaction can be viewed from here as well.

Demo15 demo15
Userid : VWLWUWIC

- Dashboard
- B2x loan
- Finance
- Merchant
- Package
- Staking
- Earnings
- Manage wallets**
- Account
- Support

Wallets

Symbol	Balance
United States Dollar (USD)	281,742.000000
Litecoin Testnet (LTC1)	0.000000
Bitcoin (BTC)	1.430000
Ethereum (ETH)	14.896000

Coin	Date	Transaction type	Transaction	Amount
United States Dollar (USD)	2024-07-01	Debited	Staked	-100.000000
United States Dollar (USD)	2024-06-30	Debited	Staked	-1,000.000000
United States Dollar (USD)	2024-06-30	Debited	Staked	-500.000000
United States Dollar (USD)	2024-06-29	Credited	Received	+555.000000
Bitcoin (BTC)	2024-06-27	Debited	Hold BTC	-0.500000

4. B2X Loan:

Loan calculator: Customer can check how much loan he can take and how much he will get in return. First need to select the amount you want to hold, then select for the duration and hit get a loan. Below you can see the interest percentage, monthly repayment and total repayment.

B2x loan calculator

B2x calculator
Nishue will match the amount of bitcoin deposited giving you 2x your current holdings

Holding amount: 1.43 BTC
Select loan month: 3 Months
Final wallet balance: 2.145000 BTC

Loan Details

Loan Amount	Payment Amount (Monthly)	Loan Interest Rate	Loan Total
\$44910.79	\$16467.29	10.00%	\$49401.87

[Get a loan](#)

Loans: When you apply for a loan, the loans will appear here. When status is pending, you will need to wait for admin to approve the loan.

Loans

Show 10 entries

Excel CSV PDF Print Reset Search:

SI	Package	Interest %	Amount	Hold(BTC)	Inst amount	Instalment	Paid Inst.	Rem. Inst.	Remarks	Loan status	Withdraw status	Withdraw note	Action
1	6 Months	5.00	\$33,693.96	1.000000	\$5,896.44	6	0	6		PENDING			
2	6 Months	5.00	\$33,733.93	1.000000	\$5,903.44	6	0	6	accept	APPROVED	PENDING		
3	6 Months	5.00	\$101,201.79	3.000000	\$17,710.31	6	0	6	jol	REJECTED			
4	3 Months	10.00	\$67,467.86	2.000000	\$24,738.22	3	0	3	fty	REJECTED			
5	3 Months	10.00	\$67,756.53	2.000000	\$24,844.06	3	3	0	yes	CLOSED	SUCCESS	qq	
6	3 Months	10.00	\$101,634.80	3.000000	\$37,266.09	3	0	3	a	REJECTED			
7	3 Months	10.00	\$67,756.53	2.000000	\$24,844.06	3	0	3	q	APPROVED	SUCCESS	withdrawl approved	Repay
8	3 Months	10.00	\$67,756.53	2.000000	\$24,844.06	3	0	3	e	REJECTED			
9	3 Months	10.00	\$67,756.53	2.000000	\$24,844.06	3	0	3	n	REJECTED			

When loan is approved, you can withdraw the amount.

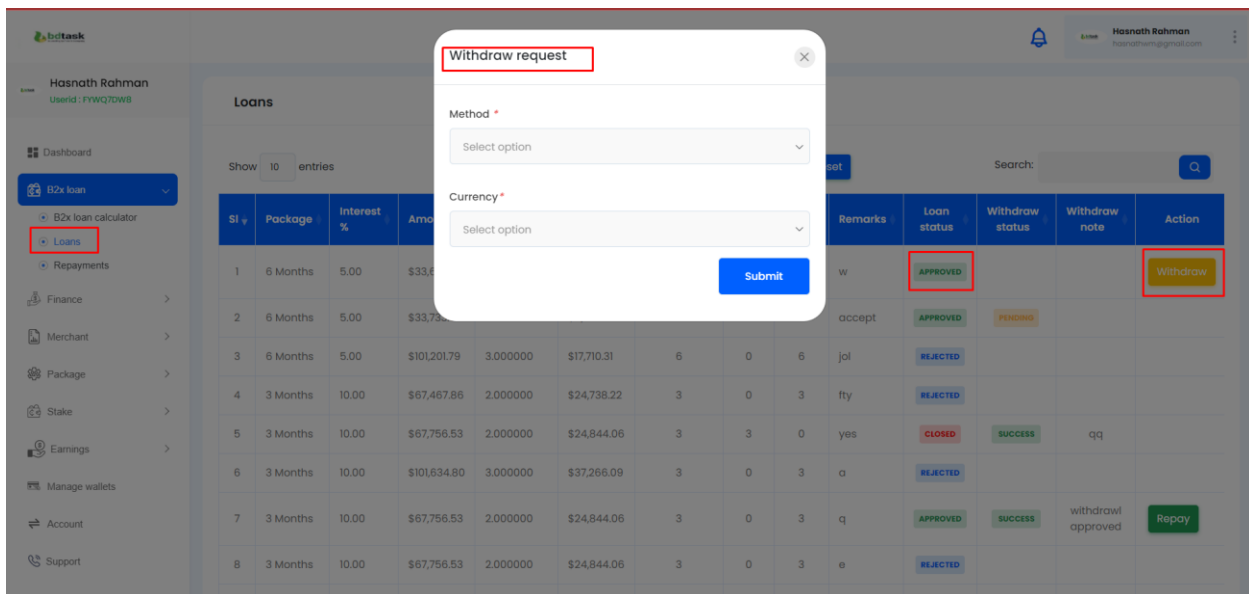

Then you will need to wait for admin to approve the withdrawal request. After approval, you will get the loan amount in your balance.

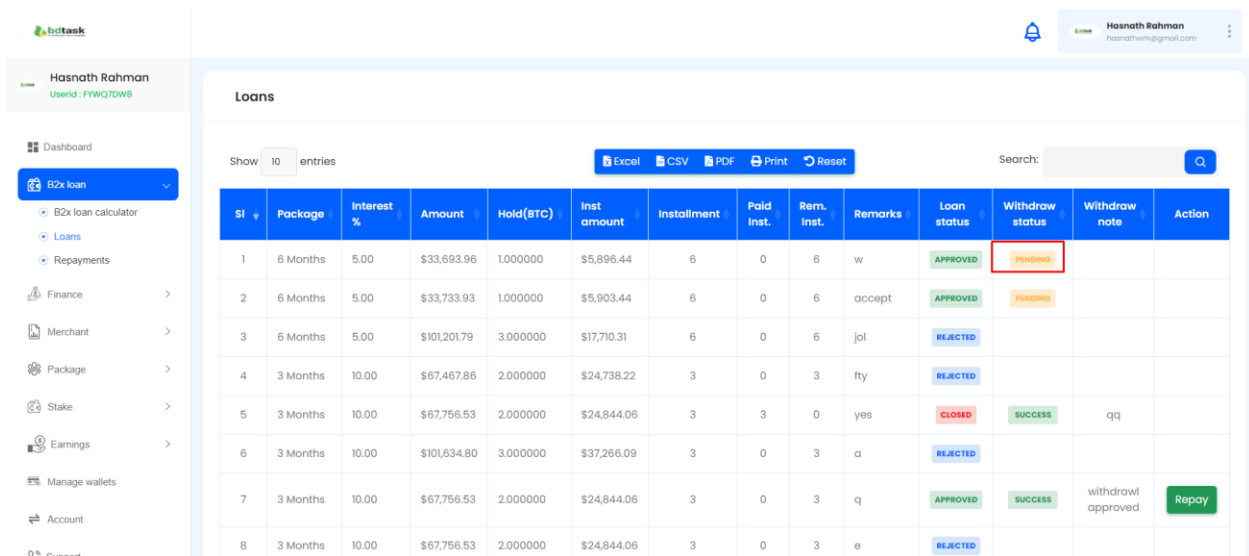

Now, you will start paying for the repayment. Your installment will decrease after every installment. When you all the installment is done, loan will be closed.

Hasnath Rahman

Userid : FYWQ7DWB

Dashboard

B2x loan

B2x loan calculator

Loans

Repayments

Finance

Merchant

Package

Stake

Earnings

Manage wallets

Account

Support

Loans

Show 10 entries

Excel

CSV

PDF

Print

Reset

Search:

Sl	Package	Interest %	Amount	Hold(BTC)	Inst amount	Installment	Paid Inst.	Rem. Inst.	Remarks	Loan status	Withdraw status	Withdraw note	Action
1	6 Months	5.00	\$33,693.96	1.000000	\$5,896.44	6	0	6	w	APPROVED	SUCCESS	Ok	Repay
2	6 Months	5.00	\$33,733.93	1.000000	\$5,903.44	6	0	6	accept	APPROVED	PENDING		
3	6 Months	5.00	\$101,201.79	3.000000	\$17,710.31	6	0	6	jol	REJECTED			
4	3 Months	10.00	\$67,467.86	2.000000	\$24,738.22	3	0	3	fty	REJECTED			
5	3 Months	10.00	\$67,756.53	2.000000	\$24,844.06	3	3	0	yes	CLOSED	SUCCESS	qq	
6	3 Months	10.00	\$101,634.80	3.000000	\$37,266.09	3	0	3	a	REJECTED			
7	3 Months	10.00	\$67,756.53	2.000000	\$24,844.06	3	0	3	q	APPROVED	SUCCESS	withdraw approved	Repay
8	3 Months	10.00	\$67,756.53	2.000000	\$24,844.06	3	0	3	e	REJECTED			

Repayments: You can see the loan installments here.

Hasnath Rahman

Userid : FYWQ7DWB

Dashboard

B2x loan

B2x loan calculator

Loans

Repayments

Finance

Merchant

Package

Stake

Earnings

Manage wallets

Repayments

Show 10 entries

Excel

CSV

PDF

Print

Reset

Search:

Sl	Date	Package	Currency	Amount	Status
1	2024-06-02 09:50:28	3 Months	United States Dollar	24844.060000	SUCCESS
2	2024-06-02 09:48:22	3 Months	United States Dollar	24844.060000	SUCCESS
3	2024-06-02 09:21:42	3 Months	United States Dollar	24844.060000	SUCCESS

Showing 1 to 3 of 3 entries

Previous

1

Next

5. Finance:

Deposit: You will need to deposit fiat or crypto currency in the platform to do any type of transaction. Here you can deposit balance into the platform wallet. You can also see the all the deposit transaction is the deposit list.

Hasnath Rahman

Userid : FYWQ7DW8

Dashboard

B2x loan

Finance

Deposit

Withdraw

Transfer

Withdrawal account

Merchant

Package

Stake

Earnings

Deposit

Payment method*

Select option

Currency*

Select option

Amount*

\$ amount in usd

Comments

Deposit Comments

Submit

Deposit list

Hasnath Rahman

Userid : FYWQ7DW8

Dashboard

B2x loan

Finance

Deposit

Withdraw

Transfer

Withdrawal account

Merchant

Package

Stake

Earnings

Manage wallets

Account

Deposit list

+ Deposit

Show 10 entries

Excel CSV PDF Print Reset

Search:

Sl	Payment method	Amount	Fees	Comments	Status	Create at
1	Stripe	100 USD	0 USD		CONFIRM	2024-06-11 10:57:31
2	Stripe	100 USD	0 USD		CONFIRM	2024-06-11 07:48:43
3	Credited	10 BTC	0 BTC	tyrt	CONFIRM	2024-06-10 13:01:53
4	Credited	5 BTC	0 BTC	dssads	CONFIRM	2024-06-10 13:00:08
5	Stripe	100 USD	0 USD		CONFIRM	2024-06-08 13:36:05
6	Stripe	100 USD	0 USD		CONFIRM	2024-06-08 12:49:51
7	Stripe	1000 USD	100 USD	qqq	CONFIRM	2024-06-02 08:36:18
8	Stripe	1000 USD	100 USD		CONFIRM	2024-06-02 08:30:08

Withdraw: You can withdraw amount into your account from the platform from here. Select the payment method, currency and amount then hit submit. Also you can check the withdrawal transactions from the withdrawal list.

Hasnath Rahman

Userid : FYWQ7DW8

Dashboard

B2x loan

Finance

Deposit

Withdraw

Transfer

Withdrawal account

Merchant

Package

Stake

Earnings

Manage wallets

Withdraw

Withdraw list

Payment method *

Select option

Currency *

Select option

Amount *

Comments

Withdrawal comments

Submit

Hasnath Rahman

Userid : FYWQ7DW8

Dashboard

B2x loan

Finance

Deposit

Withdraw

Transfer

Merchant

Package

Stake

Earnings

Manage wallets

Account

Support

Withdraw list

+ Withdraw

Show 10 entries

Excel CSV PDF Print Reset

Search:

Sl	Payment gateway	Amount	Fees	Comments	Status	Created at
1	Stripe	1000 USD	100 USD		PENDING	2024-06-10 13:10:17
2	Stripe	1500 USD	150 USD	tyt	SUCCESS	2024-06-10 13:04:19
3	Stripe	10000 USD	1000 USD		PENDING	2024-06-10 11:33:54
4	Stripe	1000 USD	100 USD		SUCCESS	2024-06-10 10:22:57
5	Stripe	5000 USD	500 USD		PENDING	2024-06-08 14:16:35
6	Stripe	1000 USD	100 USD	test	PENDING	2024-06-08 14:14:35
7	Stripe	1000 USD	100 USD	test	SUCCESS	2024-06-02 08:52:48
8	Stripe	1000 USD	0 USD	adas	SUCCESS	2024-06-02 08:47:21
9	Stripe	1000 USD	0 USD		CANCEL	2024-06-02 08:40:35

Transfer: You can transfer amount to another user from here. Enter the currency, the user unique ID and amount then hit submit. Also you can check the list transfer transaction from the transfer list.

Hasnath Rahman
Userid : FYWQ7DW8

Dashboard

B2x loan

Finance

Deposit

Withdraw

Transfer

Withdrawal account

Merchant

Package

Stake

Earnings

Manage wallets

Transfer

Currency *
Select option

Receiver userid or email *
Userid email

Amount *
Transfer amount

Comments
Transfer comments

Submit

Transfer list

Hasnath Rahman
Userid : FYWQ7DW8

Dashboard

B2x loan

Finance

Deposit

Withdraw

Transfer

Withdrawal account

Merchant

Package

Stake

Earnings

Manage wallets

Account

Support

Transfer list

Show 10 entries

Excel CSV PDF Print Reset

Search:

Sl	Sender	Receiver	Amount	Fees	Comments	Created at	Status
1	FYWQ7DW8	LWPDONQD	1000.00 USD	500.00 USD		2024-06-10 11:41:07	DONE
2	FYWQ7DW8	7X3KGMNW	50.00 USD	25.00 USD		2024-06-10 10:31:18	DONE
3	FYWQ7DW8	LIEG8CQG	10.00 USD	5.00 USD		2024-06-09 09:44:08	DONE
4	FYWQ7DW8	OYVWF0HT	10.00 USD	5.00 USD		2024-06-09 09:35:23	DONE
5	FYWQ7DW8	7X3KGMNW	1500.00 USD	500.00 USD	test	2024-06-02 13:48:13	DONE
6	FYWQ7DW8	7X3KGMNW	1000.00 USD	0.00 USD	test transfer	2024-06-02 13:28:37	DONE
7	FYWQ7DW8	VITBIYPH	10.00 USD	0.00 USD		2024-06-02 13:16:40	DONE

Showing 1 to 7 of 7 entries

Previous 1 Next

+ Transfer

Withdrawal Account: You must set a withdrawal account first to make a withdrawal. You can do it from here after providing your credentials. You can see your withdrawal account list too. You can delete them anytime you want and create a new one.

Hasnath Rahman

Userid : FYWQ7DW8

Dashboard

B2x loan

Finance

Deposit

Withdraw

Transfer

Withdrawal account

Merchant

Package

Stake

Earnings

Manage wallets

Account

Withdrawal account

Account list

Payment method *

Currency *

Credential name *

Credential value *

+ Add new

Submit

Hasnath Rahman

Userid : FYWQ7DW8

Dashboard

B2x loan

Finance

Deposit

Withdraw

Transfer

Withdrawal account

Merchant

Package

Stake

Earnings

Manage wallets

Account list

+ Add account

Show 10 entries

Excel CSV PDF Print Reset

Search:

Sl	Payment gateway	Currency	Credential	Created at	Action
1	CoinPayments	BTC	<ul style="list-style-type: none"> hasnathwm@gmail.com : 12222222 hasnathn99@gmail.com : 21111111 	2024-06-02 09:05:30	
2	CoinPayments	ETH	<ul style="list-style-type: none"> hasnathwm@gmail.com : 312321321231 	2024-06-02 09:04:34	
3	Stripe	USD	<ul style="list-style-type: none"> hasnathwm@gmail.com : 123456 	2024-06-02 06:53:22	

Showing 1 to 3 of 3 entries

Previous

1

Next

6. Merchant:

Overview: If you (as a Nishue user) want to receive payments from your customers or anyone, you can use Nishue platform to do it. You will simply create a payment URL for the person that you want to receive the amount, share the link with him/her and after he pay via the link, you will receive the amount in your account that you set up in the panel. Admin will receive a percentage of fee if set up in the admin panel.

Merchant Dashboard: Here you can see your customers and total transaction. Also your transactions can be viewed from here.

Demo15 demo15
Userid : VWLWURIC

- Dashboard
- B2x loan
- Finance
- Merchant**
 - Dashboard
 - Request application
 - Customers
 - Payment url
 - All transaction list
 - Withdraw
- Package
- Staking
- Earnings
- Manage wallets

Transactions

9

Total customer

8

Merchant balance

Symbol	Balance
United States Dollar (USD)	14,850.00

Recent transaction

User	Coin	Amount	Address	Status
ddd dd fggg@gmail.com	\$	100 USD	cs_test_oi0d0W5jHq...	Pending
ddd dd fggg@gmail.com	\$	100 USD	cs_test_oi0d0W5jHq...	Cancelled
ddd dd fggg@gmail.com	\$	100 USD	cs_test_oi0d0W5jHq...	Pending
ddd dd fggg@gmail.com	\$	100 USD	cs_test_oi0d0W5jHq...	Pending
Hasnath Rahmani hasnathem@gmail.com	\$	5000 USD	cs_test_oiASipe56tyita...	Complete
Mehedi Hasan mehedi@bctask.com	\$	5000 USD	cs_test_oiQ2w6fJ5z6R...	Complete
harry potter harrypotter@gmail.com	\$	100 USD	cs_test_oiCU78yNMxN...	Cancelled
admin doe admin123@bctask.com	\$	5000 USD	cs_test_oi2bUfzy3pA...	Complete
john doe johndoe123@gmail.com	\$	100 USD	cs_test_oiSaOQbodVtL...	Complete

Application: You will first apply for Merchant application to use this feature. Just fill up the form, send it and wait for admin to approve it. When admin approves, the status will change and you can proceed further.

Bctask Ltd
Userid : Z0GFAWFD

- Dashboard
- B2x loan
- Finance
- Merchant
- Package
- Stake
- Earnings
- Manage wallets
- Account
- Support

Request application

Store name *

Enter store name

Email *

Enter email

About

Enter about

Phone

Enter phone

Website

Enter website url

Coin icon

56 x 56

Choose File No file chosen

Reset

Send

Bdtask Ltd

Userid : Z0GFAWFD

Dashboard

B2x loan

Finance

Merchant

Dashboard

Request application

Customers

Payment url

All transaction list

Withdraw

Package

Stake

Merchant account request create successfully

Request application

Showing 1 to 1 of 1 entries

Excel

CSV

PDF

Print

Reset

Search:

Sl	Store name	Email	Phone	Status	Created at	Action
1	Bdtask	info123@bdtask.com	123456	Pending	June 12, 2024 09:01 AM	

Showing 1 to 1 of 1 entries

Previous

Next

Hasnath Rahman

Userid : FYWQ7DWB

Dashboard

B2x loan

Finance

Merchant

Dashboard

Request application

Customers

Payment url

All transaction list

Withdraw

Package

Stake

Request application

Showing 1 to 2 of 2 entries

Excel

CSV

PDF

Print

Reset

Search:

Sl	Store name	Email	Phone	Status	Created at	Action
1	Bdtask	hasnathwm@gmail.com	123456	Rejected	June 02, 2024 12:43 PM	
2	Bdtask	hasnathwm@gmail.com	12321321	Approved	June 08, 2024 12:02 PM	

Showing 1 to 2 of 2 entries

Previous

Next

Customers: You can add your customer here who can use your platform to pay or do business transactions.

Demo15 demo15

Userid : YVWUWUIC

Dashboard

B2x loan

Finance

Merchant

Dashboard

Request application

Customers

Payment url

All transaction list

Withdraw

Package

Staking

Earnings

Manage wallets

Customer

Showing 1 to 7 of 7 entries

Excel

CSV

PDF

Print

Reset

Search:

Add customer +

Sl	First name	Last name	Email	Action
1	john	doe	john.doe123@gmail.com	<div><div></div><div></div></div>
2	admin	doe	admin123@bdtask.com	<div><div></div><div></div></div>
3	harry	potter	harry.potter@gmail.com	<div><div></div><div></div></div>
4	Himal	Majumder	himalmajumder@gmail.com	<div><div></div><div></div></div>
5	Mehedi	Hasan	mehedi@bdtask.com	<div><div></div><div></div></div>
6	hasnath	Rahman	abc@bd.com	<div><div></div><div></div></div>
7	Hasnath	Rahman	hasnathwm@gmail.com	<div><div></div><div></div></div>

Payment URL: You can create a payment URL from here when you will need to put these necessary information.

- Payment name ***: A text input field with the placeholder 'Enter payment name'.
- Amount ***: A text input field with a dropdown menu set to 'USD'.
- Accepted coins**: A text input field with the placeholder 'Accepted coins'.
- Duration**: A text input field with the placeholder 'dd-----yyyy--:--:--' and a calendar icon.
- Description ***: A text input field with the placeholder 'Enter description'.

At the bottom of the modal are two buttons: a red 'Cancel' button and a blue 'Create' button. In the background, the 'Payment url' list is visible, showing a table with columns: SI, Store name, Amount, Link, Status, Created at, Duration, and Action. The first row is highlighted.

Once you created a payment URL, you can see them in the list. You can share the link to your already added customer to do their transactions.

SI	Store name	Amount	Link	Status	Created at	Duration	Action
1	Payment for Bike	EUR 100.00	View link	Active	July 01, 2024 08:02 AM	July 02, 2024 16:02 PM	Edit Delete
2	TestPayment	USD 300.00	View link	Expired	June 30, 2024 08:32 AM	June 30, 2024 15:35 PM	Edit Delete
3	Bike Payment	USD 5,000.00	View link	Expired	June 27, 2024 12:46 PM	June 27, 2024 18:46 PM	Edit Delete
4	Payment for transport Vehicle	USD 5,000.00	View link	Active	June 25, 2024 11:11 AM	July 04, 2024 22:11 PM	Edit Delete
5	Payment For Food	EUR 100.00	View link	Active	June 25, 2024 11:10 AM	July 04, 2024 18:10 PM	Edit Delete

All Transactions: All the transactions in Merchant will appear here. You can toggle amongst the status to see them. Also you can check the status of the truncation.

Nishue

demo15 demo15

Userid : VWLWUJNC

Dashboard

B2x loan

Finance

Merchant

Dashboard

Request application

Customers

Payment url

All transaction list

Withdraw

Package

Staking

Earnings

Manage wallets

Transaction

All transactionCompletePendingCancelled

Show 10 entries

ExcelCSVPDFPrintReset

Search:

Sl	User	Coin	Amount	Received	Address	Created at	Status
1	Hasnath Rahmahr hasnathwrm@gmail.com	\$	5,000.00	4,750.00	cs_test_alASpe58lyta...	July 01, 2024 07:54 AM	Complete
2	Mehedi Hasan mehedi@bdtask.com	\$	5,000.00	5,000.00	cs_test_alQzw8fJ5dRk...	June 27, 2024 12:47 PM	Complete
3	admin doe admin23@bdtask.com	\$	5,000.00	5,000.00	cs_test_al2b8fJ2yx3pA...	June 25, 2024 11:14 AM	Complete
4	john doe john doe23@gmail.com	\$	100.00	100.00	cs_test_al5oQG8edVfL...	June 25, 2024 11:12 AM	Complete

Showing 1 to 4 of 4 entries

Previous1Next

Withdraw: You can withdraw your balance from here.

bdtask

Hasnath Rahman

Userid : FYWQ7DW8

Dashboard

B2x loan

Finance

Merchant

Dashboard

Request application

Customers

Payment url

All transaction list

Withdraw

Package

Stake

Earnings

Merchant withdraw

Withdraw list

Payment method *
Select option

Currency *
Select option

Amount *

Comments
Withdrawal comments

Submit

7. Packages:

Packages List: You can see all the package and their information from the list. You can choose any one and invest.

Packages

Package Name	Price Range	Interest	Capital will back	Profit for	Interest recurrence	Invest now
Global Growth Fund Plan	\$50 - \$150	15 % Weekly	YES	REPEAT	52 Time	Invest now
Retirement Security Plan	\$100 - \$200	17 % Weekly	YES	REPEAT	52 Time	Invest now
Future Wealth Portfolio	\$150 - \$250	20 % Weekly	YES	REPEAT	52 Time	Invest now
Emerging Markets Explorer	\$200 - \$300	22 % Weekly	YES	REPEAT	52 Time	Invest now
Sustainable Income Strategy	\$300 - \$1000	30 % Weekly	YES			
Technology Innovators Fund	\$100	\$120 Yearly	NO			
Real Estate Investment Trust	\$500	\$540 Yearly	NO			
Blue Chip Dividend Plan	\$700	\$750 Yearly	NO			

You can see the package details from here. You can change the amount if the package is a ranged package and you can purchase multiple package.

Packages

Nishue
Nishue - Crypto Investment Platform
Nishue - Cryptocurrency Buy Sell Exchange and Lending with MLM System | Crypto Investment Platform
+880-185-787-5727
info@bdtask.com

Order no # 16
Date 2024-07-02
Name: Demo15 demo15 (VWLWUNIC)
Email: demo15@bdtask.com
Phone: 0100000015

Package	Duration	Roi type	Price	Return	Invest amount	Qty
Global Growth Fund Plan	364 Days	Weekly	\$50 - \$150	15 % Weekly	150	5

Quantity : 5.00
Price : \$150.00
Total : \$750.00

Cancel **Purchase**

Purchased Package: You can see the list of the packages that you purchased from here.

Nishue
Blockchain Investment System

Demo15 demo15
Userid : VWJWUWMC

 Dashboard

 B2x loan

 Finance

 Merchant

 **Package**

Packages

Purchase packages

 Staking

 Earnings

 Manage wallets

 Account

 Support

My packages

Show 10 entries

Excel

CSV

PDF

Print

Reset

Search:

Sl	Order id	Package	Interest	Amount	Paid	Status	Action
1	<div>Order id</div>	Future Wealth Portfolio	20 %	200.00	0.00	RUNNING	
2	12	Global Growth Fund Plan	15 %	150.00	0.00	RUNNING	
3	11	Sustainable Income Strategy	30 %	800.00	0.00	RUNNING	
4	10	Emerging Markets Explorer	22 %	300.00	0.00	RUNNING	
5	9	Blue Chip Dividend Plan	750 USD	700.00	0.00	RUNNING	

Showing 1 to 5 of 5 entries

Previous

1

Next

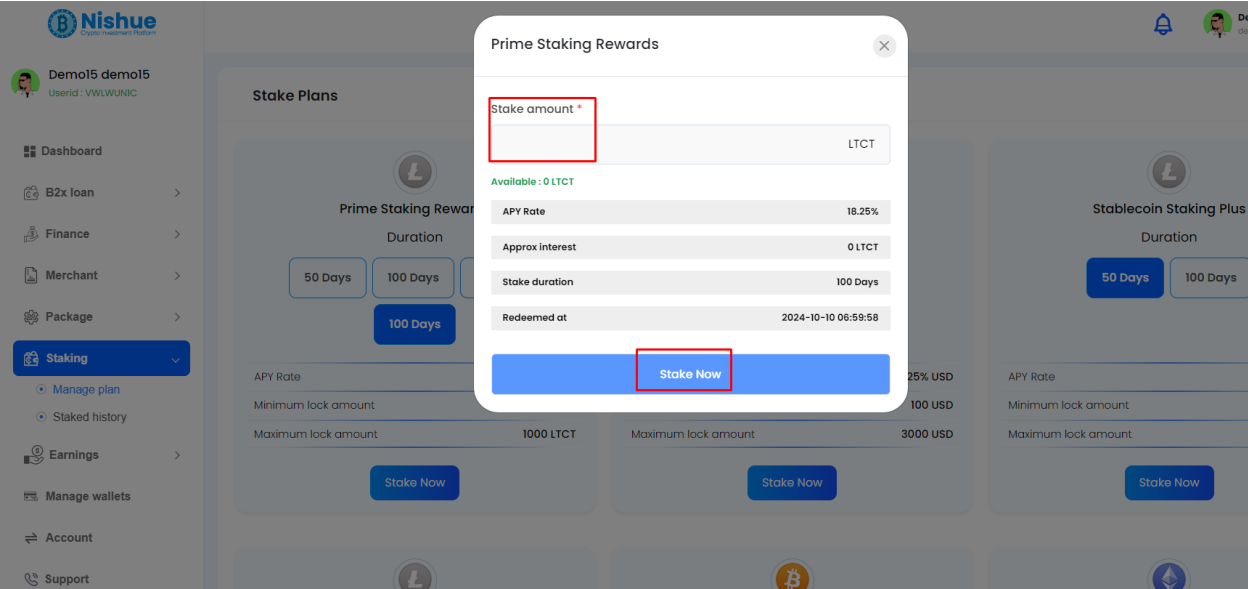

Subscription: You can see the status of your stake plans from here.

Accepted coin	Locked amount	Approx interest	Duration (days)	Status	Staked at	Redemption at
Bitcoin	2 BTC	1 BTC	200 Days	Running	2024-06-25 03:18:30	2025-01-11 09:18:30
USD	100 USD	5 USD	50 Days	Running	2024-06-25 11:04:30	2024-08-14 11:04:30
Bitcoin	2 BTC	1 BTC	200 Days	Running	2024-06-25 11:04:47	2025-01-11 11:04:47
USD	500 USD	25 USD	1 Days	Running	2024-06-30 06:39:06	2024-07-01 06:39:06
USD	1000 USD	100 USD	1 Days	Running	2024-06-30 06:39:23	2024-07-01 06:39:23
USD	100 USD	5 USD	1 Days	Running	2024-07-01 10:05:51	2024-07-02 10:05:51

9. Earnings:

Invest Interest: You can see the amount you will get from packages you bought.

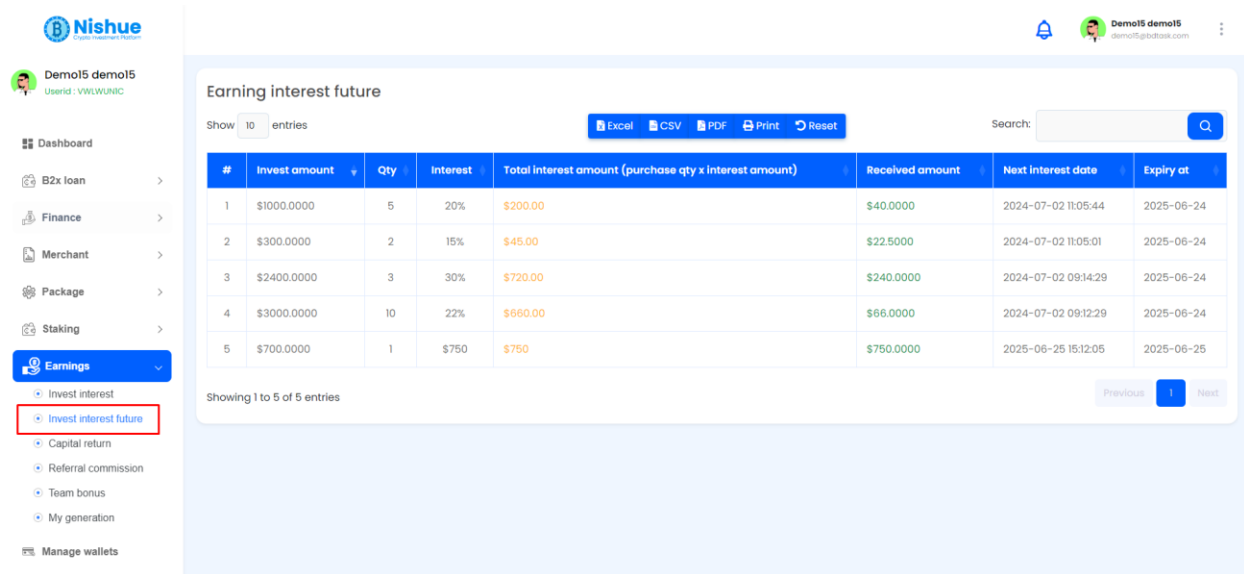

Earning interest future

Show 10 entries

Excel CSV PDF Print Reset

Search:

#	Invest amount	Qty	Interest	Total interest amount (purchase qty x Interest amount)	Received amount	Next interest date	Expiry at
1	\$1000.0000	5	20%	\$200.00	\$40.0000	2024-07-02 11:05:44	2025-06-24
2	\$300.0000	2	15%	\$45.00	\$22.5000	2024-07-02 11:05:01	2025-06-24
3	\$2400.0000	3	30%	\$720.00	\$240.0000	2024-07-02 09:14:29	2025-06-24
4	\$3000.0000	10	22%	\$660.00	\$66.0000	2024-07-02 09:12:29	2025-06-24
5	\$700.0000	1	\$750	\$750	\$750.0000	2025-06-25 15:12:05	2025-06-25

Showing 1 to 5 of 5 entries

Previous Next

Capital Return: When you purchase a package and if the capital amount is returned after the time, it will show here.

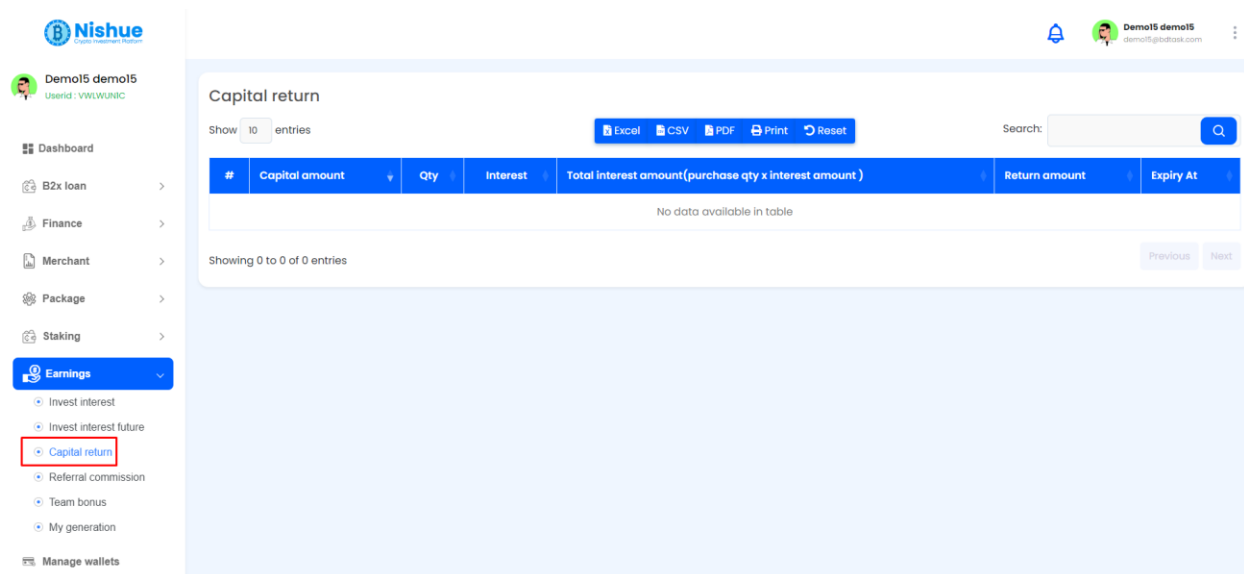

Capital return

Show 10 entries

Excel CSV PDF Print Reset

Search:

#	Capital amount	Qty	Interest	Total interest amount (purchase qty x Interest amount)	Return amount	Expiry At
No data available in table						

Showing 0 to 0 of 0 entries

Previous Next

Your referral commission will appear here when anyone create account using your referral code and purchase packages.

Demo15 demo15
Userid : VWLWUNIC

- Dashboard
- B2x loan
- Finance
- Merchant
- Package
- Staking
- Earnings**
 - Invest interest
 - Invest interest future
 - Capital return
 - Referral commission**
 - Team bonus
 - My generation
- Manage wallets

Demo15 demo15

Referral commission

Show 10 entries

Excel CSV PDF Print Reset

Search:

#	Amount	Date
1	\$100.00	2024-06-27
2	\$75.00	2024-06-27

Showing 1 to 2 of 2 entries

Previous 1 Next

Team Bonus: When there are multiple referral users, their team bonus will appear here.

Demo15 demo15
Userid : VWLWUNIC

- Dashboard
- B2x loan
- Finance
- Merchant
- Package
- Staking
- Earnings**
 - Invest interest
 - Invest interest future
 - Capital return
 - Referral commission
 - Team bonus**
 - My generation

Demo15 demo15

Team bonus

Show 10 entries

Excel CSV PDF Print Reset

Search:

#	Date	Level	Bonus	Status
1	2024-06-27	1	50.00	Completed

Showing 1 to 1 of 1 entries

Previous 1 Next

Generation: Depending on your and your referral investment, your generation will increase. You can see how many referral users are under you from here.

Demo15 demo15

Userid : VWLWUNIC

Dashboard

B2x loan

Finance

Merchant

Package

Staking

Earnings

Manage wallets

Generation one

Generation two

Generation three

Generation four

Generation five

Sl	User id	User name	Name	Amount
2	LCAD4PWC	demo16	Demo16 demo16	3500
26	UJPICHIX	meeksarkar99	Meek Sarkar	0

10. Manage Wallet: User can see their balance and transactions in the wallet here. Merchant wallet is a different wallet and not included in here.

Demo15 demo15

Userid : VWLWUNIC

Dashboard

B2x loan

Finance

Merchant

Package

Staking

Earnings

Manage wallets

Account

Support

Symbol

Balance

 United States Dollar (USD)	281,742.000000
 Litecoin Testnet (LTC)	0.000000
 Bitcoin (BTC)	1.430000
 Ethereum (ETH)	14.896000

Coin	Date	Transaction type	Transaction	Amount
 United States Dollar (USD)	2024-07-01	Debited	Staked	-100.000000
 United States Dollar (USD)	2024-06-30	Debited	Staked	-1,000.000000
 United States Dollar (USD)	2024-06-30	Debited	Staked	-500.000000
 United States Dollar (USD)	2024-06-29	Credited	Received	+555.000000
 Bitcoin (BTC)	2024-06-27	Debited	Hold BTC	-0.500000

10 .Support: Customer can chat directly with admin from support.

Nishue
Crypto Investment Platform

Demo15 demo15
Userid : VWLWUNIC

- Dashboard
- B2x loan
- Finance
- Merchant
- Package
- Staking
- Earnings
- Manage wallets
- Account
- Support**

Demo15 demo15 2024-07-02 07:05:37

Demo15 demo15 2024-06-25 03:35:58
Hello test message from Demo15

USER INFORMATION
0100000015
Additional
User id : VWLWUNIC
Status : ACTIVE
Verify Status : VERIFIED

Type a message here...

Sign out